



The Wayne Herald



Single Copy \$1.00
Sections - 3
Pages - 20

Thursday, November 30, 2017 142nd Year - No. 9

Daily updates, video and more on the Web at www.mywaynenews.com

Wayne Area Legacy Fund dedicated to the area, to the future

What could be better than having money available to improve and enhance the Wayne area for generations to come? The Wayne Area Legacy Fund (WALF), an affiliate of the Nebraska Community Foundation (NCF), is working to fulfill that dream.

"We are excited to establish an endowment fund," said committee chair Bill Dickey. "The interest earnings from the endowed fund will go back into Wayne and surrounding communities every year whether it's into the schools, non-profit organizations or special projects. Think of it as a savings account for the area."

As an affiliated fund of the NCF – a 501(c)(3) charitable organization – the WALF is currently seeking contributions to this endowment fund.

"We have received donations ranging anywhere from a few hundred dollars to fifty thousand dollars since we kicked off the campaign earlier this year," Dickey said. "Any gift, whether large or small, is something that will benefit the community for years and years to come."

Currently, the Legacy Fund committee of ten members is soliciting donations for the fund in hopes of reaching the goal amount of \$1 million over the next three to five years. When that \$1 million is in place, there will be about \$50,000 coming back to the communities each year from the interest earned according to Stephanie Liska, treasurer.

That \$50,000 would be available as grant funding to various organizations, entities and projects -- such as Wayne Volunteer Fire Department, Head Start, Rainbow World, Haven House, foster care programs, any agency under United Way, etc. The list is endless.

"Grants will be awarded twice a year, likely in the fall and in the spring," Dickey said, "with the first grants to be awarded fall of 2018."

Those wishing to receive grants would go through an application process and funding would be approved by the Funds Advisory Committee based on the number of applications and on the availability of funds.

The funds would be available not only in Wayne but also in Wakefield, Winside, Carroll and Hoskins.

"What started out as the Wayne Community Foundation in 2000 has broadened to include all of Wayne

"Any gift, whether large or small, is something that will benefit the community for years and years to come."

**Bill Dickey, chair
Wayne Area Legacy Fund**

County since agriculture plays such an integral and significant part of our community," Dickey said.

Within the fund itself are four line items – General Account, Majestic Theater Account, Wayne County Historical Society Endowment and the Unrestricted Endowment Account. The focus is on growing the Unrestricted Endowment Account because that's where the grant money will be awarded from. However, there are options if one desires to designate toward The Majestic or the Historical Society or the general fund.

Contributions given don't have to be only cash or property, but grain or livestock, retirement plans, life insurance gifts, shares of stock, memorials or honorary gifts or a will bequest can also be accepted. Another popular option has been through Individual Retirement Accounts.

At the age of 70 ½, retirement accounts have a minimum disbursement requirement and instead of taking these funds and paying taxes on them, individuals can designate the minimum distribution be paid directly to WALF. This would benefit the retiree as he would not pay any income tax on those funds.

"It's a win-win. That person doesn't get taxed on that money that has to be disbursed and the Legacy fund is benefitting from the contribution."

Those individuals pledging \$3000 or more over a three year period will be considered "Founding Members" of the Wayne Area Legacy Fund.

The committee meets monthly for progress reports and to discuss any upcoming opportunities to spread the word about the fund. Anyone with questions regarding the fund or wishing to contribute can contact Bill Dickey, chair; Jeaney Harris, secretary; Stephanie Liska, treasurer; Jonah Brodersen, Kevin Halle, Jared Heathold, Eric Knutson, Matt Krusemark, Liz Onderstal or Molly Redden.

What kind of legacy will you leave?



The Wayne County Veterans Memorial serves as a reminder of the wars fought and who fought in them, with names added to the stones yearly. VSO Bradley Wieland often visits with visitors to the memorial, as he can see it from his office in the courthouse.

Veterans have options, assistance available here

By Calyn Dunklau
calyn@wayneherald.com

According to data provided by the U.S. Department of Veterans Affairs, the suicide rate for veterans in Nebraska is 47.8 percent, nearly 10 percent higher than the national average and over 10 percent higher than the midwestern region's region which includes Illinois, Indiana, Iowa, Kansas, Michigan, Minnesota, Missouri, Nebraska, North Dakota, Ohio, South Dakota and Wisconsin.

Statistics like those prompted the Northeast Nebraska Public Health Department (NeNPHD) to look at ways the department could help veterans, even without being the place to offer services.

"The VetSet program started a couple of years ago," public health director Julie Rother said. "It started with 'no wrong door' training."

No wrong door, Rother explained, means that even if a certain entity that is approached can't help that veteran with his or her needs, they know who to refer them to.

That concept has enabled Rother and the entire staff at the NeNPHD to help veterans looking for assistance or direction. But it's not limited to only public health departments. Numerous departments across the state have built a network with their local services and state services to be equipped to serve their area veterans.

"Often times, veterans just don't know who or what is available to them," Rother said. "It's a real problem here. The isolation in rural communities plays a large role in the statistics we're seeing."

And what about a veteran's main source of support? More often than not, the support system a veteran does have starts with their own family. So VetSet isn't only for the veterans but also their families.

"A veteran's support comes primarily from their family," Rother said. "But what services are available to the support system? How can we make sure they know they have options?"

That 'how' is being met head on. Rother is working hard to pull together grant funding for a position in the NeNPHD that would act as a case manager and directory aid for veterans and their families looking for assistance.

Right now there is a veterans resource page on the NeNPHD website that gives the names and numbers of several individuals and entities who have the ability to assist a veteran, but it's not the same as

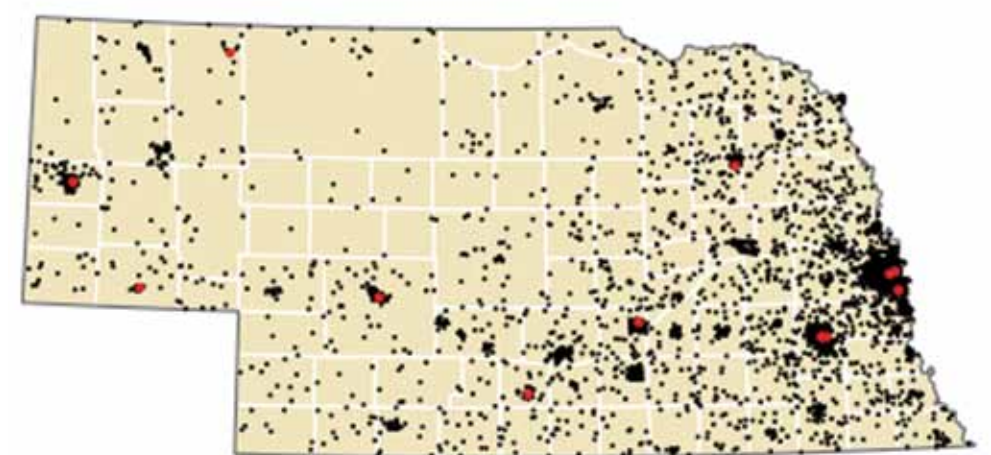

This graphic, provided by the United States Census Bureau, shows the veteran population in Nebraska. Each black dot represents 25 veterans while each red dot represents a veterans health administration facility. Other census data included a 4.1 percent veteran unemployment rate for the state compared to the national average rate at 5.3 percent.

talking with someone face-to-face, Rother said. After funding is completely in place, there will be someone in the office at the NeNPHD to assist veterans in person. Rother expects funding to be finalized and the position to be filled in the next couple of months.

While Rother sees veterans struggle with a lack of information on what is available to them, veterans service officer (VSO) Bradley Wieland said the problem he often faces is simply getting veterans to come in.

"The biggest problem I have is just getting those men and women to come in," Wieland said. "There are programs available but every vet has a different need."

Wieland's office is filled with binders full of program opportunities through the V.A., but those are useless without a veteran.

"We have a disability program, an educational program, emergency situation help, but if a veteran doesn't come in and talk to me to see how I can help them, I can't."

The programs available through the V.A. are numerous, and often complicated, which is where Wieland comes in.

"I do the paperwork," he said. "I don't make a final decision on anything. I help get the application process going."

Though he may not be the one who makes the final decision on program qualifications, he's seen enough in his several years as a VSO to have an educated guess

on the outcomes.

"People have to apply, even if I don't think it will pan out, they still should apply."

Wieland said the most important aspect of his job is listening. Listening without speaking, specifically.

"It can be hard," he said. "I was a recruiter here for years and we talk a lot. And I'm not a psychiatrist. But you have to know how to listen to them and really hear what they're saying or what they're not saying."

A good majority of Wieland's cases are medical disabilities, most prevalent is hearing loss, but also veterans looking for help through PTSD and anxiety or those simply in need of help navigating how to get into a V.A. nursing home.

While technically speaking Wieland is the VSO for Wayne County, he has helped veterans from other counties.

"Some VSOs won't help a vet if they don't fall within their county. I'm not going to turn a veteran away no matter where they're from. I love my vets and I'm going to take care of them."

Asking for help isn't the 'midwest' way, but no one gets through life on their own, not a single one of us. Reach out, no matter what the reason. You might be surprised at how much it helps.

Call the NeNPHD at 402-375-2200. For VSO Brad Wieland call 402-375-2764 (office) or 402-369-1419 (cell).



The Wayne Area Legacy Fund held an open house at The Majestic Theater during the annual Christmas on Main festivities recently. According to Dickey, roughly 100 people stopped throughout the night with great questions and contributions.

46th annual Madrigal Dinners

journeys to a renaissance Christmas

Sojourn through a Renaissance-style Christmas during the 46th Annual Wayne State College Madrigal Dinners Saturday, Dec. 2 at 7 p.m. and Sunday, Dec. 3 at 5:30 p.m. The royal dinners take place in the Frey Conference Suite in the Kanter Student Center on the WSC campus.

Madrigal singers, clad in 16th century attire, entertain as the audience indulges in a four-course Elizabethan Christmas feast. The Renaissance journey begins with Princess Abigail anxiously anticipating a Wee Box 3000 for Christmas. Grandmother Margaret, who dislikes electronics, presents Abigail with the unusual gift of a "book." Abigail struggles to create a world based on imagination. Soon her family finds themselves at a Renaissance feast and the book's story comes to life. Abigail learns that sometimes the gift received is better than the gift we "think" we want.

The evening features the 14-voice WSC Madrigal Singers singing holiday and Renaissance music. Traditional favorites include The Boar's Head Carol, Here We Come a Caroling, and We Wish You a Merry Christmas. German Renaissance selections composed by Hans Leo Hassler and Michael Praetorius are also presented

along with Benjamin Britten's well-known 20th century work, A Ceremony of Carols.

The Madrigal Singers are directed by Matthew Armstrong, Assistant Professor of Music. https://www.wsc.edu/info/20081/music/848/matthew_armstrong/2

The production supervisor is Dr. Sarah Farr, Assistant Professor of Voice. Staff Accompanist Shelly Armstrong plays keyboard. WSC students playing lead roles include Victoria McNamara of Omaha; Brianna Clapper of Council Bluffs, Iowa; Kelsey Kardell of Laurel; Payton Schake of Amherst; Olivia Nottlemann of Bancroft; Jonathan Good of Dodge; Trevor McQuay of Magnet; Emily Popelka of La Vista; Ryan Umland of Jansen; and Joshua Fremstad of Council Bluffs, Iowa.

Ticket prices are \$35. Purchase tickets through the website at wsc.edu/madrigals. All sales are final. No exchanges or refunds. In case of inclement weather, the dinner will be rescheduled. Please be seated 15 minutes prior to the performance. For more information, contact Dr. Farr at (402) 375-7406 or safarr1@wsc.edu.

Wayne State College, a leading, public four-year college in northeast Nebraska, is a proud member of the Nebraska State College System.

Sokol awarded 2017 Armstrong Scholarship

Providence Medical Center Foundation President, Sandra Bartling, has announced the 2017 recipient of the Marjorie L. Armstrong Education Scholarship.

This year's scholarship winner is Lexi Sokol of Wayne, currently in her second year of the Physical Therapy Assistant program at Northeast Community College in Norfolk, NE.

Sokol graduated from Wayne High School in 2015 and obtained an Associate of Science degree in Athletic Training in May of 2017. In the meantime, she applied to the PTA program at Northeast Community College, was accepted and will be graduating with an Associate of Applied Science degree in August of 2018.

The Marjorie L. Armstrong Endowment Scholarship provides financial support to members of the Providence Medical Center staff and/or their immediate family



Lexi Sokol

members, and was created by the late Marjorie L. Armstrong through a Charitable Gift Annuity with the hospital foundation. "Each year since its inception, Marjorie Arm-

strong's scholarship continues to positively impact the lives of our people," said Providence Medical Center Foundation President, Sandra Bartling.

Sokol was awarded the sum of \$900 from the Providence Medical Center Foundation. "As a member of the Armstrong Scholarship Selection Committee, I feel we have awarded this year's scholarship to a deserving individual that will be an asset to our community," said Bill Claybaugh, Chairman of the PMC Foundation.

Lowell Johnson, a long-time member of the Board of Directors of the PMC Foundation, said, "We have talented young staff working at PMC who are planning a career in health care. We're so fortunate to have people like Marjorie Armstrong making permanent investments in our future that allow us to help our young people with their health care education costs."

Reader of the Week hails from North Pole

The Reader of the Week at the Wayne Public Library is Santa Claus.

What is the last book you read? Super simple healthy cookies: easy cookie recipes for kids! By Alex Kuskowski.

Who is your favorite author? Holly Winter.

Why do you read?

There is no good reason not to! With our long winter nights, there is nothing better than sitting by the fire with a book. Elves and reindeer even love to listen to their favorite stories.

Have you ever had to give up on a book?

Yes! The little gingerbread man because it was just too scary.

Name a book you would recommend and tell everyone why they should read it.

The Christmas Fairy by Anne Booth and Rosalind Beardshaw. It's a delightful tale about a spirited pixie who saves the day.



Is there anything else you'd like to comment on about your passion for reading?

If you get a little restless over Winter Break, take a trip to the library and read a good book by the fire. I would also like to remind you that books make great gifts!

Biography - Something about

yourself

I am a semi-retired migrant worker. I'm well known in most communities; the proud CEO of a family owned toy business.

I enjoy walks in the snow with Mrs. Claus and coming home to fresh baked goods and a hot cup of cocoa.

Holiday Daughter Dance planned by boosters

Wayne Elementary Boosters (WEB) is hosting a journey "To the Moon and Back" at the fourth annual Holiday Daughter Dance for the elementary school girls in Wayne and their fathers and father-figures. The festivities will take place on Friday, Dec. 8 from 7-8:30 p.m.

Tickets go on sale at Wayne Elementary School on Monday, Dec. 4 for \$5 in advance or \$8 at the door.

There will be dancing, desserts, a silent auction, \$5 Photo Booth, Husker basketball raffle tickets, and more. The proceeds from this popular event go back into the school helping to sponsor activities and provide resources for students.

Anyone who would like to donate an item to the silent auction is asked to contact sandybro@live.com. For more dance details, visit www.wayneweb.org.

The Wayne Herald

114 Main Street Wayne, NE 68787 402-375-2600
PUBLICATION NUMBER USPS 670-560
on the web at: www.mywaynews.com

Serving Northeast Nebraska's Greatest Farming Area

Established in 1875; a newspaper published weekly on Thursday. Entered in the post office and periodical postage paid at Wayne, Nebraska 68787.

POSTMASTER:
"Address Service Requested"
Send address change to The Wayne Herald, P.O. Box 70, Wayne, Nebraska, 68787



PRIZE WINNING
NEWSPAPER
2014
Nebraska Press Association

Publisher - Kevin Peterson
General Manager - Melissa Urbanec
Office Manager - Linda Granfield
Advertising - Anna Knezevic
Classifieds - Jan Stark
Managing Editor - Calyn Dunklau
Editorial/Circulation - Clara Osten
Composition Foreman - Alyce Henschke
Composition - Danielle Rutar
Pressman - Rob Zara
Assistant Pressman - Tom Kaus
Circulation - Carol Doorlag
Circulation - Brad Telgren
Circulation - Pam Ekberg

Official Newspaper of the City of Wayne,
County of Wayne and State of Nebraska

SUBSCRIPTION RATES

In Wayne, Pierce, Cedar, Dixon, Thurston, Cuming, Stanton and Madison Counties - \$48.00 per year. Out-of-Area and Out-of-State - \$58.00 per year. Single copies \$1.00.
Six-month: Area - \$36.00 Out-of-Area \$46.00.



Honor students

Students at Winside Elementary School were recently recognized for their academic efforts. Named to the Straight A Honor Roll was Aleah Bilstein (shown at right). Named to the fourth - sixth grade A and B Honor Roll (above) were (front) Aubrey Russell, Lucas Petersen, Landon Carlson, Jerzi Carlson, Natalie Cautrell, Matthew Gubbels and Lainey Jensen. (back) Reagan Strong, Megan Gnirk, Nevaeh Rastede, Zachary Bilstein and Camrynn Marx. Named to the second and third grade A and B Honor Roll (below) were (front) Lillian Bargstadt, Baker Behmer, Cole DeBoer, Peyton Ellis, Riley Petersen, Shawn Thompson and Payton Wylie. (back) Braxton Rastede, Raylyn Behmer, Mason Edwards, Carter Krause, Brayden Lurz, Tyler Carlson and Ellie Topp.



Wayne State College President's Holiday Gala sparks the holiday spirit

Spark a joyous spirit at the Wayne State College President's Holiday Gala in Ramsey Theatre, Sunday, Dec. 10 at 2 p.m.

The annual Black and Gold Performing Arts Series wraps holiday music with performances from all areas of the auditorium.

The concert features 11 Wayne State College Department of Music ensembles, faculty and student soloists and audience sing-alongs. The 60-minute performance takes place without applause due to its surround-sound style.

Arrive early as the Ramsey auditorium will fill quickly for this event. Doors open at 1:30 p.m. with

the holiday ambience of the Peterson Fine Arts atrium welcoming concert-goers.

The event is free and open to the public.

Sponsored by WSC President Rames, a dessert reception follows in the Frey Conference Suite located in Kanter Student Center. A shuttle to Lot 10 will eliminate any parking concerns.

For more information, please contact the WSC Music Department at (402) 375-7359.

GRAND OPENING

Friday & Saturday, Dec. 1 & 2

HOURS

Friday, Dec. 1
3:00 - 11:00 PM
Saturday, Dec. 2
11 AM - 11 PM

TOURS

Friday, Dec. 1
5:00 & 6:00 PM
Saturday, Dec. 2
4:00, 5:00 & 6:00 PM



121 N. Pearl • Wayne • 402-833-1522

Hours until Jan. 1 — Thursday-Friday 4:00 - 11:00 PM • Saturday 11:00 AM - 11:00 PM

New global business class offered at Northeast

A new global business class at Northeast Community College has students on both sides of the Atlantic saying "Det er for sejt" (that's so cool).

The course, Global Business: A Partnership with Denmark, explores global business in collaboration with Northeast and Aarhus Business College in Aarhus, Denmark. The course introduces the concept of globalization and discusses the opportunities and challenges that businesses face in the changing global economy. Other topics include ethical decision making, business strategy, organization, marketing and human resources, all with an eye toward the global marketplace.

Using collaborative distance learning technology, including cameras and audio, the class pairs seven students on Northeast's Norfolk campus with 24 students from Aarhus Business College. One student on Northeast's O'Neill extended campus also participates using the same distance learning technology.

Some small group assignments the class has completed include analyzing messages about globalization in political cartoons, practicing the ethical decision making process and exploring international Top 100 companies' marketing mixes. Students also participate in language lessons, discussions of cultural determinants and explorations of the similarities and differences between Denmark and the United States.

Northeast business instructors Maryjan Fiala and Cara Hoehne, and Aarhus Business College's Brith Jøker co-teach the course.

"Our students are gaining experience working in virtual teams on an international scale while developing cultural awareness and skills that will benefit them in today's workforce. They are also experiencing firsthand the power of technology and how it seems to minimize the distance between two countries," Fiala said.

During a recent class session, Jøker, the instructor at Aarhus, briefly switched on all the microphones on her end. The lively chatter of a 2 p.m. class in Denmark filled the quiet Northeast classroom, where the Northeast were starting the day bright and early with an 8 a.m. class.

The session opened with a language lesson. In small groups using laptops, the Aarhus students were tasked with teaching their American classmates key Danish words. Within seconds, the Northeast students were repeating "i dag" (today), "næste" (next) and "tak" (thank you) back to their classmates.

And because their Aarhus counterparts already know English (Danish public school students typically begin learning it in first grade), the Northeast students instead taught them the meanings behind common phrases used in everyday American business, such as "red tape" and "ballpark figure."

"It's difficult to select one assignment or project that has had the most impact, as each session is eye

opening for both students and faculty," Hoehne said. "Northeast students continue to explore international business topics and discuss the takeaways from their small group discussions during the class periods, even when we are not connected with Denmark."

For their large semester project, the eight groups have been charged with selecting an international company to research in relationship to the course's core topics of globalization, culture, ethics and marketing.

Hoehne said that with direction from Vision 2020, the College's five-year strategic plan, and the program advisory board for Business and Banking Services, the Northeast business department determined that international business skills are essential for students graduating with an Associate of Applied Science degree in business.

"With our administration's support, we are able to provide our students with a course that not only covers international business topics but also gives the students the opportunity to interact with students from another country and culture. Our students have made lifelong connections with their Danish partners while acquiring a better understanding of international business."

When Global Business: A Partnership with Denmark is offered again next fall, the class will have an even more immersive experience built into its syllabus. Students will have the option to join a ten-day trip to Denmark and Germany during the semester.

During their time there, the students will travel to Copenhagen, Denmark and Hamburg, Germany, visit various businesses in Aarhus and spend time on campus at Aarhus Business College, where they will be immersed in the Danish education system and work face-to-face with their Danish group members. They will also give presentations on American culture in other classrooms across Aarhus Business College's campuses.

This spring, the Northeast students will get an early chance to practice their Danish, as the College will host approximately 25 students from College 360 in Silkeborg, which is near Aarhus.

Dr. Michael Chipps, Northeast president, said he hopes Global Business: A Partnership with Denmark serves as a springboard into other opportunities for the College's students.

"It is great that we have this collaboration between our colleges, as Brith, Cara and Maryjan are setting the stage to what we hope will be the development of more classes similar to this across our College community."

Registration for next fall's Global Business: A Partnership with Denmark is open to all Northeast majors. For more information, contact Pam Saalfeld, director of the Center for Global Engagement, at (402) 844-7466.

Making progress



Photo by Angie Steffen

Work continues at Wayne State College across from the Willow Bowl for the future home of the Criminal Justice Crime Scene Investigation Facility (CJCSIF) anticipated to be open sometime in the fall of 2018. The facility will help to give students in the Criminal Justice field hands-on experience with real life simulations and scenarios.

All-State Music participants



(Contributed photos)

Several students from Wayne and surrounding schools were selected to participate in the Nebraska Music Educators Association's All-State Chorus or All-State Band. Those included Wayne students Jack Osnes, Sam Bruckner, Kaden Kneiff, Sarah Wibben, Maura Loberg, Grace Heithold, Ruben Vega, Cole Hobza and Dylan Anderson, shown above. Below, Lukas Oswald of Allen (left) and Payton Rusk of Wakefield (right) were All-State selections as well, both in choir.



One-vehicle roll over

A one-vehicle roll-over accident occurred on the North end of Carroll's Main Street around 1:15 p.m. on Thanksgiving Day. The Wayne County Sheriff's Department, Carroll Fire and Rescue along with Winside Rescue responded to the scene. There is no other information confirmed by the Wayne County Sheriff's Department at this time.

CAMPUS EVENTS...

Contact information is listed with the events when possible. If you have questions, contact College Relations at 402-375-7324.

Fred G. Dale Planetarium Season of Holiday Shows
Carhart Science Building, Kids \$3 / Adults \$5.
Season of Light, Dec. 1 & 8 at 7 p.m. and Dec. 16 at 2 p.m.; The Sistine Chapel, Dec. 2 at 2 p.m. & Dec. 15 at 7 p.m.; Secret Holiday Show! Dec. 9 at 2 p.m. & Dec. 22 at 7 p.m. <https://www.wsc.edu/planetarium>

Students Test Conducting Skills, Wayne State College student conductors will display skills at the Symphonic Band Student Conductors' Concert in Ramsey Theatre on Dec. 5 at 7:30 p.m. Under Dr. David Bohner's guidance, young conductors gain experience with conducting the Symphonic Band in rehearsal and performance. Performance is free and open to the public. For more information, contact the WSC Department of Music at (402) 375-7359. <https://www.wsc.edu/events/>

Join the Jazz Ensemble, in Ramsey Theatre, Peterson Fine Arts Building, Dec. 4, at 7:30 p.m. snap your fingers to the Wildcat Big Band, the Black and Gold Lab Band and student solos. Dr. Josh Calkin directs. For more information, contact Dr. Calkin at 402-375-7599. https://www.wsc.edu/events/event/1467/jazz_ensemble

Mariachi Negro y Oro, Brass and Percussion Ensembles Perform in Ramsey Theatre at Wayne State College, Dec. 6 at 7:30 p.m. Mariachi Negro y Oro performs traditional Mexican mariachi music. Dr. Josh Calkin directs the Brass Ensemble and Mariachi Negro y Oro. The WSC Percussion Ensemble wraps

Wayne State College

up the night. Faculty members Brad Weber and Lauren Calkin direct the percussion groups. Wayne State College Woodwinds Instructor Dr. Karl Kolbeck and Wayne State College Graduate Student and Director of Bands at Ponca Public School Jessica Steckly are guest performers. The concert is free and open to the public. For more information, please contact the Wayne State College Department of Music at (402) 375-7359. https://www.wsc.edu/events/event/348/brass_and_percussion_ensembles

Plains Writers Series: Fiction at Wayne State College, Dec. 7 in Humanities Lounge at 2 p.m. and Lucky 13 Fiction Slam at The Max Bar and Grill at 5 p.m. Free and open to the public. Finals of the Slam will be at 7 p.m. Entry is \$5 for the slam. https://www.wsc.edu/events/event/1471/lucky_13_fiction_slam

Wayne State College President's Holiday Gala Sparks the Holiday Spirit, Dec. 10 - Spark a joyous spirit in Ramsey Theatre, Sunday, Dec. 10 at 2 p.m. Doors open at 1:30 p.m. The event is free and open to the public. For more information, please contact the WSC Music Department at (402) 375-7359. <https://www.wsc.edu/music>

For a full listing of all the events happening at Wayne State College, please visit www.wsc.edu/calendar. Some events are subject to changes in times and locations.



Holiday Stamp Card Promotion

\$700 Chamber Bucks to be given away in the Holiday Stamp Card Promotion. Get your card at any participating business:

Aqua Pop, Bomgaars, Copy Write, Dairy Queen, Diamond Center/ Flowers & Wine, Doescher Appliance, Final Touch, Grossenburg Implement, G's Quick Stop, Highway 15 Salvage Co., IKT, Jason Sears Flooring, Magnuson Hopkins Eye Care, Nana's This & That, Pac N Save, Pizza Hut, Quality Food Center, Rustic Treasures, Swans Apparel, Swans for Men, Thrift Warehouse, US Cellular, Viaero, Wayne Vision Center



Defense key to LCC boys' success this winter

Fourth-year head coach Todd Erwin has a ton of gaps to fill but thinks his young LCC boys basketball team can compete if they step up their game on defense this season.

The Bears last four starters, including their top two scorers, from a team that went 17-7 and reached the subdistrict finals last season, but this year's team has a chance to surprise some people with three returning letterwinners and one starter coming back.

"We graduated four seniors, so we will be a young team, however, these boys pass the ball and shoot well," he said. "If we can get them to play hard-nosed defense, we will be able to compete."

Leading the way is 5-foot-10 junior guard Izac Reifenrath, who was a solid quarterback at the point guard position last year. Sophomores Ty Erwin and Noah Schutte also saw playing time last season and should be key contributors to the team's success this season.

Erwin said that Erwin and Schutte, at 6-foot and 6-foot-3, respectively, will be joined by senior guard Logan Hansen as players to watch for the Bears this season.

Twenty players make up the LCC roster this year, led by seniors Hansen, Austin Kempf, Garrett Taylor and Charlie Stanley. Juniors Reifenrath, Cody Babl and Karsen Klooz will also provide upperclassmen leadership.

The Bears have two home games to open the season, with a Friday date against Crofton and a Tuesday matchup with Homer. They'll take part in the Great Northeast Nebraska Shootout at Wayne State College Dec. 28-30.

Six starters back for Wakefield

Coach Eric Burenheide begins his sixth season as Wakefield wrestling coach with one returning state qualifier and a young and inexperienced team that will develop this season.

"We will have a very young and inexperienced team this year that will have to work very hard to get where we want to be as a team," he said. "We have a few kids that are coming back this year that were one match away from the state tournament and will be looking at getting over the hump this year to make the trip to Omaha."

Isaac Verzani is a returning state qualifier for the Trojans this season, coming back at 152 pounds after qualifying for state at 145 pounds and finishing 29-20 last season. His experience and leadership will be called upon in the wrestling room for the Trojans this winter.

Also returning are Charlie Lopez (132), Ben Chase (145), Clay Christensen (160), Nolan Litchfield (182) and Julio Sanchez (220).

Wakefield opens with a home dual Thursday against Pender and will compete in the Howells Invitational on Saturday.

Winside wrestlers put in work, look to reap rewards

Six letterwinners and two state qualifiers are back for the Winside wrestling team as second-year coach Jesse Thies looks forward to an improved season.

"We did a lot of work this summer and have come together to form a good team bond," he said. "The team's consensus is shooting for a conference title and top two at districts to make state duals."

Junior Koby Ellis and senior Jon Escalante are looking for a return trip to state this season. Ellis finished third in the state last year and will be in the hunt at 113 pounds this season. Escalante suffered a knee injury at state and was unable to finish the tournament, but is hoping to get back to state at 195 pounds this season.

Four other Wildcats bring some good experience back this season. Sophomores Matthew Frederick (120) and Carter Jensen (126), junior Michael Jensen (182) and senior Mason King (145) will provide some much-needed leadership and depth to the team this season.

Thies listed a number of newcomers who should see action this year, including freshmen Dominic Reed (120), Cody North (138), Casey North (152) and Tanner Board (170), sophomores Will Stabler (126) and Alex Carlson (132) and junior Trevor Frisch (220).

The Wildcats open the season at the Creighton Invitational on Saturday. They host their own meet on Saturday, Jan. 6, and will also have a home dual with Wayne on Tuesday, Jan. 23.



(Photo copyright Mikey C Productions)

Wayne's Frankie Klausen and Jenna Trenhaile close in on a Stanton player during a battle for the loose ball in Monday's Hall of Fame Jamboree game at Wayne High School. The Blue Devils open the season Thursday at South Sioux City and are at home Friday to face Battle Creek.

Wayne teams start season with wins

The Wayne High boys and girls basketball teams prepared for this week's season opener with wins over Stanton in the annual Hall of Fame Jamboree matchup Monday at Wayne High School.

In the girls game, Wayne posted a 58-33 win over the Lady Mustangs, breaking open the game in the second half after a tightly-contested first half.

The two teams played to a 13-13 tie after one period and Wayne led 23-22 at intermission, but came out strong in the second half and pulled away in the final period for the easy win, with nine of 10 players getting in the scorebook for the Blue Devils.

Ashton Boyer led a balanced Blue Devil attack with 12 points and Sarah Greenwald came off the bench to hit a trio of 3-pointers to finish with 11 points. Gabi Meyer and Molly Hoskins each had eight points, Frankie Klausen added seven, Jamie Gamble had six and Annie Kniesche, Jenna Trenhaile and Tori Kniesche each had two points.

Stanton was led by Hannah Heppner with 12 points, while Liz Christensen added eight, Jaiden Hartl added six, Jessi Brnaddl had four and Tenna Beel had three.

In the boys game, Wayne built a 12-point halftime advantage and went on to a 52-34 win over the Mustangs.

Wayne outscored Stanton 17-9 in the second period to build a 32-20 halftime advantage and were never threatened after that, using a balanced attack to come away with the easy win.

Jack Evetovich led all scorers with 16 points while Mason Lee added 10 points. Also scoring were Shea Swetland and Tyler Gilliland with six points apiece, Marcus Fertig added five, Cody Rogers had four, Beau Bowers and Tyrus Eischeid each had two and Brennan O'Reilly had one.

Tanner Krusemark led Stanton with nine points and Beau Wilke added six. Brock Sieh, Marcus Spotanski and Sam Bates each had four, Cade Goger, Ben Wilke and Tayton Lierman each had two and Nate Arens put in one.

Wayne opens the season Thursday with a boys-girls doubleheader at South Sioux City before returning home for a boys-girls twinbill Friday against Battle Creek.



(Photo copyright Mikey C Productions)

Beau Bowers (2) and Shea Sweetland defend the perimeter during Wayne's Hall of Fame Jamboree win over Stanton on Monday night. The Blue Devils face South Sioux City on the road to open the season Thursday and host Battle Creek on Friday.

Bears wrestlers a young team this season

The Laurel-Concord-Coleridge wrestling team is short on number well thinks the team will make the most of what they have in the this season, but coach Don Max-wrestling room this season.

Two letterwinners are back from last year's team, and Maxwell feels senior Zach Dietrich and junior Ethan Williams will both be in the hunt for a trip to state this season.

"We have good leadership with Zach and Ethan, who were both one match away from state before losing in the heartbreak round at districts last year," he said. "We're down in numbers, but we have some good kids who will compete well for us."

Also in the wrestling room this season are freshman Trace Naeve, who had success in junior high competition the last two years; and sophomore Wyatt Taylor, who will develop as the season goes on as well.

The Bears open the season Saturday at the Creighton Invitational. They will host a quadrangular at LCC High School on Thursday, Dec. 14, and will also play host to the Lewis & Clark Conference tournament on Thursday, Jan. 18.

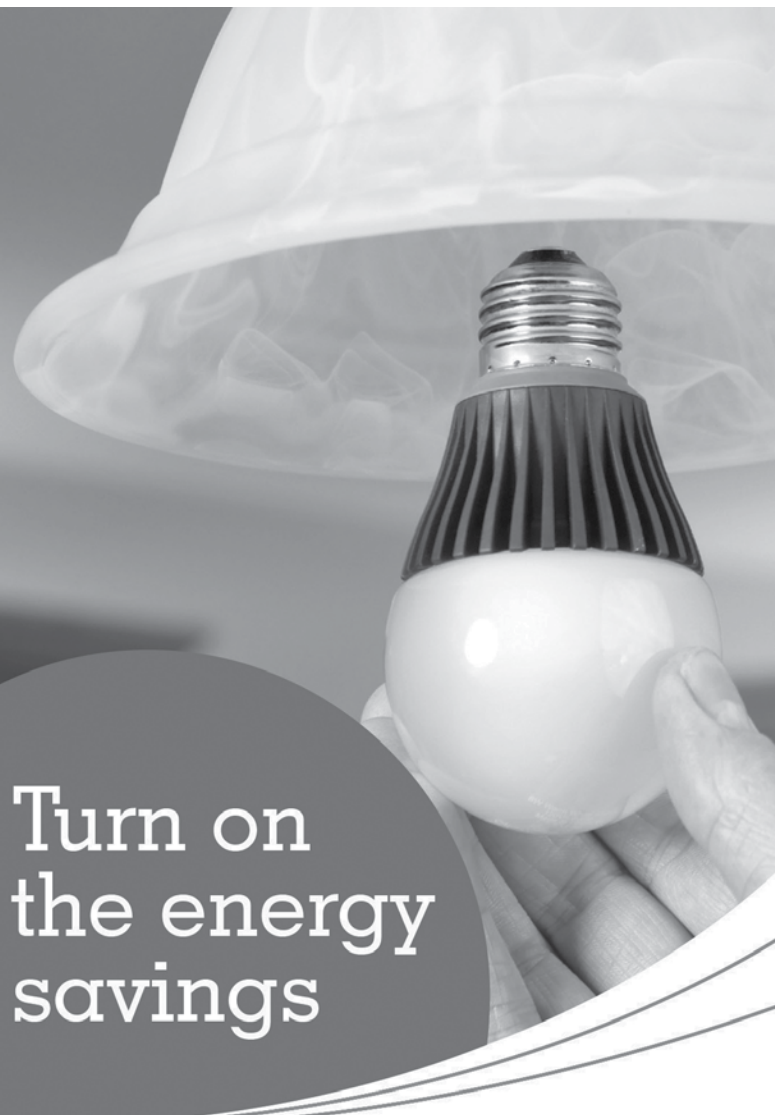

LED light bulbs use about 80 percent less energy than incandescent bulbs and last up to 25 years. Contact your local public power utility about money-saving incentive offers and make the swtitch today.

City of Wayne Municipal Electric — 402-375-2866

In partnership with our supplier, Nebraska Public Power District, we deliver energy to you.

BOWLING RESULTS

brought to you by:

WILDCAT LANES

375-3390
1221 Lincoln Street
Wayne

| City League | | High Series: Doug Rose, 629; Michael Denklaue, 622; Kyle Kempf, 622; Matej Nozicka, 605; Jessi Jensen, 603. | |
|---------------------|-----------|---|-----------|
| Week #12 11/21/2017 | | Hits N Misses | |
| Ghost Team | 40.0 8.0 | Week #11 11/15/17 | |
| White Dog | 29.0 19.0 | Kathol & Assoc. | 32.0 12.0 |
| The Wayner's | 28.5 19.5 | Gary's Foodtown | 26.0 18.0 |
| Klein Electric | 26.5 21.5 | State Nebraska Bank | 25.0 19.0 |
| Half Ton Club | 22.5 25.5 | Deerfield Ghost | 24.5 19.5 |
| Tom's Body Shop | 22.5 25.5 | White Dog Pub | 19.0 25.0 |
| Bryan's Plumbing | 22.0 26.0 | JS Enterprises | 19.0 25.0 |
| Michael's Food | 20.0 28.0 | We Got Tunes | 18.5 25.5 |
| One Office | 20.0 28.0 | Wildcat Lanes | 12.0 32.0 |
| Wayne Country Club | 20.0 28.0 | High Game: Nicolle McLagan, 186/184. | |
| Vet's Club | 19.5 28.5 | High Series: Nicolle McLaga, 549; Tina Clevenger, 480. | |
| Carhart Lumber | 17.5 30.5 | | |

High Game: Jessi Jensen, 246
High Series: Mike Bentjen, 637
High Team Game: Ghost Team, 782.
High Team Series: Ghost Team, 2310.

High Scores: Duane Rahn, 236; Darin Jensen, 235; Doug Rose, 235/203; Mike Bentjen, 231/206/200; Kyle Kempf, 226/200; Matej Nozicka, 225/211; Michael Denklaue, 224/215; Dylan Sokol, 221; Kent Roberts, 217/216; Keith Roberts, 215/213; Grant Cannon, 215; Mike Grosz, 215; David Mellick, 207; Trevor Beza, 205; Jeremy Loberg, 205; Barry Mischke, 203; Brain Kemp, 203; Dustin Bargholz, 202; Jessi Jensen, 201.

FREDRICKSON OIL CO.
Hwy. 15 N • Wayne, NE
402-375-3535 1-800-672-3313
Open 7 Days A Week • 7:00 AM - 9:30 PM
Brakes • Exhaust Work • A/C Repair • Diagnostic • Alignment

Tom's BODY & PAINT SHOP, INC.
108 Pearl St. Wayne, NE
402-375-4555

FREE ESTIMATES!

Where being in the Dog House is a GREAT Place To Be!!!

WHITE DOG PUB
OPEN 7 DAYS A WEEK
102 Main, Wayne
402-375-9958

We at F&M Bank invite you to stop in for Tim Keller's retirement open house.

Please join us at F&M Bank, Tuesday, December 12th between 4:30 and 7:30 p.m.

F&M Bank

Member FDIC
321 Main St. • Wayne, NE
402-375-2043
www.fmbankne.com

Free Estimates

THE GUTTER CREW
Seamless Gutters & Downspouts
28 Years of Experience
Art Sehi (402)776-2563
Steve Cornett (402)776-2646
PO Box 27 Oakdale, NE 68761
(402)776-2600 • 1-800-867-7492

Wayne girls basketball team has unfinished business

Second-year Wayne girls basketball coach Lindsay McLaughlin said the goal for this year's team is to take care of some unfinished business.

The Blue Devils went 18-7 last season with a senior-dominated lineup, but were unable to make it to the state tournament, which is where this year's team is hoping to finish the season.

"I am very excited about this upcoming season," she said. "We left a lot of unfinished last year and the girls feel the same way. We are focusing on dream bigger this year. We graduated five wonderful seniors, but we have some young kids who will be able to contribute right away."

Senior Kylie Hammer leads a group of eight returning letterwinners. The Wayne State recruit was the top scorer in the state last year, averaging 21.6 points per game to go with 5.8 rebounds. She will be joined by fellow seniors Jamie Gamble (2.1 points, 3.8 rebounds), Molly Hoskins (0.6 points, 1.0 rebounds) and Jenna Trenhaile (0.8 points, 1.4 rebounds) in leading a talented lineup this season.

The Blue Devils have some strong younger players returning to the lineup, including juniors Ashton Boyer, Gabi Meyer and Allison Claussen. Meyer averaged 3.4 points and two rebounds last season. Boyer averaged 1.1 points last season and Claussen averaged about a point a game, and sophomore Frankie Klausen (3.2 points, 1.9 rebounds) is also back from last year.

McLaughlin said that junior Annie Kniesche and sophomore Tori Kniesche should also be key contributors to the team's success this season.

Wayne opens the season Thursday at South Sioux City and will be home Friday to host Battle Creek.

Trojan boys to rely on depth, experience

The Wakefield boys basketball team has some quality experience back from last year's 14-10 team, and with the addition of some needed depth, coach Joe Wendte feels this team can be a tough matchup this season.

Three starters and two returning letterwinners are back for the fourth-year coach, and the addition of two transfers will make for some interesting practice sessions as the team gets ready for this season.

"With a big part of our team coming back from last year and mixed in with much needed depth, I expect to our team to improve from a year ago," he said. "There will be competitions throughout the team for starting spots and playing time that will benefit the team and will only help our chances to win basketball games."

Senior Parker Lehmkuhl and juniors Solomon Peitz and Israel Gardea lead the Trojans as returning starters this season. Lehmkuhl scored 12 points and grabbed six rebounds a year ago, and with Peitz (12 points, seven rebounds, four assists) will give the Trojans a formidable force on the inside.

Gardea, who averaged nine points, five boards and two assists a year ago, gives Wakefield some added pop on offense as a 6-foot-2 forward.

Junior Esgar Godinez leads the two other returning letterwinners, averaging two points and two rebounds a game. He will be joined by sophomore Gabe Peitz, who can play outside or inside. Two transfers, junior Dylan Harder and sophomore Blake Heimann, will be great additions to the lineup, along with freshmen Justin Erb and Blake Brown.

The Trojans open with a pair of home games this week, hosting Pender on Thursday and Allen on Friday before a Tuesday date at Hartington-Newcastle.



(Photo copyright Mikey C Productions)

Andrea Larson drives the lane for a shot during Wayne State's win over Colorado-Colo-Colorado Springs in action Sunday at Rice Auditorium.

Wayne State Wildcat women pick up pair of home wins

The Wayne State women's basketball team picked up a pair of non-conference wins at home over the Thanksgiving holiday weekend.

On Friday, freshmen Halley Busse and Haley Vesey combined for 34 points to lead Wayne State in an easy 88-48 win over Peru State College.

Wayne State never trailed in the contest as the Wildcat bench produced 60 of the team's 88 points.

The Wildcats led 8-4 early and Peru State got within one at 8-7 following a Abigail Niebrugge 3-pointer. Wayne State then scored the next eight points and took their first double-digit lead at 19-9 on an Evelyn Knox 3-pointer with 1:54 to play first quarter. The Wildcats finished the first quarter with a 26-12 lead and outscored the Bobcats 18-15 in the second quarter to build a 44-27 lead at intermission.

Wayne State opened the second half with a 16-4 run to take a commanding 60-31 lead with 3:24 to play third quarter and finished the stanza with a 66-36 lead. Reserves dominated play in the final 10 minutes with the Wildcats holding a 22-12 advantage in scoring over Peru State.

Busse led the Wildcats with 20 points, going 7-for-7 from the field (3-of-3 behind the arc) and 3-of-5 at the charity stripe. Vesey also reached double figures with 14 points, going 4-of-8 from 3-point range.

Wayne State outrebounded the Bobcats 49-22 thanks to six boards each from Maggie Schulte, Paige Ballinger, Taylor Wangerin and Brittany Bongartz. Amanda Brainerd, Busse and Anna Eckert each had three assists while Busse was credited with five steals. Ballinger and Wangerin each had two blocked shots.

On Sunday afternoon, the Wildcats led from start to finish, building a 22-8 first quarter lead on their

way to an easy 74-51 win over the Colorado-Colo-Colorado Springs Mountain Lions in the second matchup between the teams.

The Wildcats needed overtime to win on the road earlier in the month at Colorado Springs, but never trailed in Sunday's contest, building a 15-4 lead less than seven minutes into the contest and going 7-for-12 from the field to take a 22-8 lead after one quarter.

The Wildcats would maintain a double-digit lead throughout the end of the first half, and Erin Norling's layup in the closing seconds make it a 42-23 Wildcat advantage at intermission.

Wayne State continued to extend their lead in the second half, leading by as many as 24 before coming away with a 23-point win to drop the visiting Mountain Lions to 0-5 on the season.

Norling led 12 different Wildcat players who scored in the contest with a game-high 15 points, going 6-of-7 from the field and 3-for-4 at the charity stripe. Bongartz also hit double digits with 13 points off the bench, going 5-of-8 from the field and 3-of-5 at the free throw line.

Shanah Leaf was the lone player for UC-Colorado Springs in double figures with 11 points followed by Maddie Golla with nine.

Wayne State won the rebounding battle over UCCS 43-27 thanks to nine caroms from Schulte and six by Andrea Larson. Busse had six of Wayne State's 15 assists and also led the team in steals with three.

The Wildcats (6-3, 0-1 NSIC) return to Northern Sun Conference play next weekend with road trips to Minnesota State Friday at 6 p.m. and Concordia-St. Paul Saturday at 4 p.m.

Men win one of two in Sanford Showcase

The Wayne State men's basketball team got a Saturday morning win and lost on a buzzer-beater on Sunday to go 1-1 in the Sanford Pentagon Showcase over the Thanksgiving weekend.

On Saturday, Kendall Jacks scored 17 of his game-high 20 points in the second half as Wayne State outscored New York Institute of Technology 48-31 in the second half to pull away for a 78-57 victory over the Bears.

The first half was close between the two teams featuring seven ties and six lead changes. After NYIT took an 8-4 lead (biggest lead of the game) at the 16:28 mark of the first half, WSC stormed back and knotted the score at 10-10 following

a Tony Bonner 3-point play and pushed the lead to five at 17-12 on a Luke TerHark layup at the 12:17 mark.

The Bears responded and tied the game at 17-17 with the two teams trading ties several times before NYIT took their final lead of the game at 24-22 on a Arvelle Jones III 3-pointer with 5:13 to play in the half. Wayne State took the lead for good following four straight points from Bonner and finished the first half with a 30-26 lead.

Wayne State picked up the tempo in the second half, doubling their first-half production in the first 10 minutes of the second half, leading to a 48-31 scoring advantage over the Bears in the second half to pull away with

the 21-point win.

NYIT was within three at 34-31 two minutes into the second half, but Wayne State scored the next eight points to take their first double-digit lead at 45-34 following a Jacks layup with 13:59 remaining.

The Bears were trailing 51-42 at the 11:32 mark when the Wildcats put the game out of reach with the next nine points for a commanding 60-42 lead with 9:38 to play. NYIT never got closer than 14 the rest of the game.

Jacks recorded 17 of his game-high 20 points in the second half to lead Wayne State in scoring, going 8-for-11 from the field. Bonner added 19 points, with 13

See Showcase, Page 5B

Wildcat girls looking to improve

Sixth-year coach Marland Erbst is looking for an improvement from last year's 2-19 record for the Winside girls basketball team this season.

Winside has one starter and six letterwinners back from last season, and Erbst is optimistic that the team will show continued improvement this season.

"We will play hard and improve as the year goes on," he said.

Andi Bargstadt is the lone returning starter this year. The sophomore will be a guard-forward who will be called upon to lead the offense this season.

Four of the other five returning letterwinners are seniors, including Alyssa Brogren, Sarah Wolfe, Victoria Buresh and Katherine Thompson. Junior Kellie Kampa is also back for the Wildcats this season.

Winside plays at Plainview Thursday and Wynot Friday to open the season. They are home for the first time on Thursday, Dec. 7 when they host Clarkson-Leigh. Winside's girls will play in the Randolph Holiday Tournament Dec. 29-30.

Sholes Wind Project MEETING

Q & A with NEXtera Energy Representatives
Wednesday, December 6th at 6:00 p.m.
 Wayne Fire Hall, 510 Tomar Dr., Wayne

| MEMBERSHIP RATES | | Includes Tax | DAY RATES |
|-------------------|----------|--------------|---------------------------|
| | Yearly | 6 Month | 18 & over - \$5.00 |
| Family | \$330.00 | \$220.00 | 17 & under - \$4.00 |
| Adult Single | \$185.00 | \$110.00 | Family Day Pass - \$10.65 |
| Adult Couple | \$255.00 | \$140.00 | |
| Senior Single | \$95.00 | \$55.00 | PUNCH CARDS |
| Senior Couple | \$120.00 | \$75.00 | 10 Day - \$36.00 |
| College Year | \$130.00 | | 5 Day - \$24.00 |
| College Semester | \$75.00 | | |
| College 9 Month | \$110.00 | | |
| College Couple | \$205.00 | | |
| High School | \$110.00 | \$65.00 | |
| Middle School | \$90.00 | \$55.00 | |
| Elementary School | \$70.00 | \$50.00 | |

Wayne COMMUNITY ACTIVITY CENTER
 901 West 7th Street
 402-375-4803

Internet Nebraska

3 months for the price of one

Mention this ad when you sign up and receive THREE months of flat-rate dial-up or ADSL access for the price of ONE!
 (Phone line charges not part of offer.)

Call 1-800-GET-INET
 (1-800-438-4638)

WEEKLY RESTAURANT SPECIALS AT THE IRON HORSE

SUNDAY BRUNCH BUFFET \$8.95 Per Person

5th: Tater Tot Casserole, Dinner Roll - \$6.95
 6th: Pork Chops, Mashed Potatoes, Vegetable, Dinner Roll - \$7.25
 7th: Vegetable Soup, Dinner Roll - \$4.95
 8th: Off the Menu
 11th: Closed
 12th: Large Grilled Chicken Salad - \$6.25

IRON HORSE CASINO
 1106 S. Main St. • Emerson
 402-695-0180
 www.winnebago casinos.com

The Iron Horse Casino is owned and operated by the Winnebago Tribe of Nebraska. The Iron Horse Casino reserves the right to substitute or change promotion without notice. Must be present to win. Must be legal age. See Casino for details.

JASON SEARS FLOORING

402-833-1784
 210 Main Street
 Wayne, NE

MON - THURS: 9:00-5:00
 FRI: 9:00-4:00 SAT BY APPOINTMENT

Grand Opening

Come check out our Specialty Meat Selection!!

We carry Aqua Pop popcorn products!

10 Lb. Tube Hamburger \$2.40 Lb.

WINE OF THE WEEK!
Beaujolais Nouveau \$12.79

Fresh indoor produce and gift certificates available!
 Like us on Facebook!

| | |
|---|--|
| Coors Light 24 Pack \$18.89 | Busch Light 30 Pack \$20.99 |
| Crown Royal Original, Vanilla or Regal Apple Canadian \$12.69 | El Jalisciense Chorizo Pork Sausage \$3.70 Lb. |

OAK STREET MARKET
 BEER & LIQUORS
 300 Oak Street • Wakefield • 402-287-1022

Six girls sign with WSC track and field

Wayne State track and field coach Marlon Brink announced the signings of six student-athletes to the Wildcat women's track and field program for the 2018-19 season during the recent NCAA early signing period.

The list of recruits include Cassidy Connell of Holdrege, Alison Dykman from Fremont, Nicole Heeren of Allison, Iowa, Jordyn Pester from Charter Oak, Iowa, Andrea Torres of Wayne and Molli Vasa from Colon.

Connell is a thrower from Holdrege High School where she is a multi-sport standout in softball, basketball and track and field. Last year as a junior, Connell was the Class B runner-up in the shot put with a mark of 40 feet, 8 3/4 inches and also placed 10th in the discus (121-3) while helping her team to a second-place finish in Class B. She was also a Class B state qualifier in the shot put as a sophomore and excels in the classroom with Academic All-State honors.

"Cassidy fits the perfect mold of an athletic thrower," said Brink. "She is very quick and explosive and we feel will only get better and knows how to compete well when it counts."

Dykman is a high jumper from Archbishop Bergan High School in Fremont. She placed seventh as a sophomore in the Class C high jump, clearing 5-2, and was district champi-

on that year. Dykman also holds the school record in the high jump with a top mark of 5-3 1/2.

"Alison has all the tools to be a very good high jumper," remarked Brink. "With year-round training we can help her reach new levels in her jumping that will allow her to be very competitive in the NSIC. She is also a good student and has the desire to push herself at the college level."

Heeren is a thrower from North Butler High School in Iowa where she is a five-year starter in softball, four years in track and field and basketball and three year starter in volleyball. Last spring as a junior, Heeren was the Iowa Class 1A state champion in the discus (123-6) and runner up in the shot put (40-4 1/2). She was also a state shot put qualifier as a sophomore. Heeren is an All Top of Iowa Conference East selection in softball, MVP and All-Conference in basketball and second-team All-Conference in volleyball.

"Nicole excels in all sports, which I think will make her an outstanding collegiate thrower," stated Brink. "She is still improving her technique, so we believe she is only going to get better in college."

Pester is a middle distance runner from Maple Valley/Anthon-Oto/Charter Oak-Ute High School in Iowa

where she is a four-year letterwinner in track and field and two years in cross country. Pester was the Iowa Class 1A 400-meter state champion as a junior with a time of 56.97 seconds and ran legs on the state champion 1,600-meter relay and distance medley relay team as a junior.

"Jordyn is a great competitor that will make a big impact on our team immediately," stated Brink. "She has had great success at the high school level and is equally outstanding in the classroom. I am very excited to see what she can do against NSIC competition."

Torres is a distance runner from Wayne High School who has competed in cross country and track and field. This fall, Torres placed 12th for the Blue Devils at the Class C State Cross Country meet after placing 44th as a junior. She is a three-year state qualifier in cross country and has earned Academic All-State honors.

"Andrea has made big improvements and loves to run, which is one of the 'must have' qualities of a good collegiate runner," said Brink. "She is also an outstanding student, which fits the mold of what we are looking for in our young ladies competing for WSC."

Vasa is a hurdler and middle distance runner from Wahoo Neumann High School where she is a multi-sport standout in softball and track and field. Last spring as a junior, Vasa medaled in three events at the Class B state track meet, placing fourth in the 300 meter hurdles (47.4) while also running legs on the sixth place 3,200-meter relay and eighth place 1,600-meter relay team.

"Molli is a good all-around athlete and has good speed and technique, which will help her make a smooth transition to the 400 meter hurdles in college," commented Brink. "Her foot speed will also make her an athlete that can be able to contribute to our relays as well."

Brazil



(Courtesy photo) Wayne State women's basketball coach Chris Kielsmeier (kneeling) talks with the USA D-2 all-star team during a time out. The team, which included Wayne State players Paige Ballinger (30) and Maggie Schulte (3), along with assistant coach Kelly Kielsmeier (standing) went 4-0 on their week-long tour of Brazil earlier this summer.

From Page 1B

how they went about their business. They looked more like a mid-January team in the NSIC. They looked good on both ends of the floor and bought into the simple things we wanted to do."

In between games, the team had a chance to enjoy some of the sights and sounds in Brazil, including a trip to the world-famous Christ The Redeemer Statue in Rio de Janeiro.

"I remember standing underneath that and looking up at it in awe," Chris Kielsmeier said. "That was one of those wow moments and something I'll always remember."

The players enjoyed the market and the beach, along with a journey on Sugarloaf Mountain.

"I was a little nervous looking down from there," Ballinger admitted. "You could see most of the city there and it was an amazing view."

"That was my favorite part of the touring," Schulte added. "I love looking straight down like that and you could see the beach and the city and where our hotel was."

Kelly Kielsmeier added to his art collection, getting some great

deals on some amazing paintings in the Brazilian marketplace.

"It's a good thing the exchange rate was 3-to-1," he said, laughing. "There was a lot of amazing art down there and the things they can do with a paint brush are amazing. I came back with quite a bit of art."

For the players, the trip was a fantastic experience, not only from the perspective of where they went, but in connecting on a personal level with some of the players they have, and will, play against during their senior seasons.

"It was neat to get to know these girls and there were a lot of neat relationships and bonds made," Ballinger said. "Hopefully we'll get to see them again when we play, since we're all in the same region."

"It was also neat to meet the Brazilian players after the games," Schulte added. "To get to know them in a short amount of time was really cool as well."

The coaches also enjoyed the experience.

"I know you can never do a no-carb diet in Brazil," Kelly Kielsmeier joked. "To be able to meet so many fantastic people and

build some new relationships and see some great things on the way was just a great experience."

Chris Kielsmeier was happy with how the team played, and also got a new perspective for how fortunate he and his players are to be able to play the game at the level they play at here in the United States.

"If you watched this team play, you'd have thought they'd played together for a long time," he said. "They were unselfish and played hard and represented the United States and their individual institutions to the highest level, and it was fun to coach a group like that."

"I'll also remember how fortunate we are to have the opportunities we have here," he added. "I don't think I saw a basketball hoop anywhere other than the gyms we played in, and even there it was usually just the two hoops we played on. Basketball is so much a part of the lives of everybody in our program and we have the means to do the best we can in everything with nothing holding us back, and a lot of the kids in Brazil have limitations that we don't have."

Gifts For Kids

Help Herman Chiropractic donate new, unwrapped toys for kids in need. All toys donated will be given to our local Wayne County Gifts for Kids.



December 4th-December 15th
Existing & New Patient Specials
Please call for more details.

Herman CHIROPRACTIC
1302 W 7th Street Wayne, NE 68787 402-375-3450
309 Main Street Pender, NE 68047 402-385-0183

CORY BROWN CONSTRUCTION
For all of your construction needs!
Remodeling projects
Custom homes
Windows • Doors • Siding
Lite form
402-278-2518
Wakefield, NE

Open a safe deposit box by the end of the year and receive the first year free



There are certain things in life we need to keep safe—wills, birth certificates, jewelry, rare coins, or mementos that are irreplaceable. State Nebraska Bank & Trust can help you protect these valuable items with our safe deposit boxes. Open a safe deposit box of any size by the end of this year, and we'll give you the first year free. Stop in soon to get the best selection of sizes before they are gone!

Hometown People. Hometown Spirit.

STATE NEBRASKA BANK & TRUST
122 Main Street Wayne, NE 68787 (402) 375-1130 www.statenebank.com

U.S. Cellular AUTHORIZED AGENT

FREE SAMSUNG GALAXY S8 or S7

Requires Total Plan with Unlimited Data, new customer port-in or upgrade eligibility, credit approval, Device Protection+ and qualified Smartphone turn-in for Samsung Galaxy S8. Comes with monthly bill credit on a 30-month Retail Installment Contract plus a \$100 U.S. Cellular® Promotional Card. Taxes, fees and additional restrictions apply.

U.S. Cellular® was ranked "Highest Network Quality Performance among Wireless Cell Phone Users in the North Central Region" by J.D. Power.

Hartington
104 Eickhoff Industrial Road, 402-254-6802

Wayne
214 Main Street, 402-833-5065

CALL FOR STORE HOURS.

Things we want you to know: U.S. Cellular received the highest numerical score in the North Central region in the J.D. Power 2016 V2, 2017 V1 (tie) and 2017 V2 (tie) U.S. Wireless Network Quality Performance Studies. 2017 Volume 2 study based on 35,105 total responses from 4 providers, measuring the network quality experienced by customers with wireless carriers, surveyed January-June 2017. Your experiences may vary. Visit jdpower.com. New consumer or small business (20 lines or less) port-in or upgrade eligibility and Total Plan with Unlimited Data or Unlimited Data Plus required. Purchase of device via 0% APR 30-mo. Retail Installment Contract, credit approval, qualifying Smartphone turn-in (for free Samsung Galaxy S8 promotional pricing) and Device Protection+ required. Tax due at sale. A Regulatory Cost Recovery Fee applies; this is not a tax or government required charge. Additional fees, taxes, terms, conditions and coverage areas may apply and vary by plan, service and phone. Offers valid at participating locations only and cannot be combined. See store or uscellular.com for details. Minimum monthly price of Device Protection+ is \$9.99 per Smartphone. A service fee/deductible per approved claim applies. You may cancel anytime. Property insurance is underwritten by American Bankers Insurance Company of Florida and provided under a Master Policy issued to U.S. Cellular. You will be the certificate holder on U.S. Cellular's Master Policy for loss/theft benefits. Service Contract Obligor is Federal Warranty Service Corporation in all states except CA (Sureway, Inc.) and OK (Assurant Service Protection, Inc.). Limitations and exclusions apply. Ask an associate for more details. **Free Samsung Galaxy S8 Offer With Smartphone Turn-In:** Smartphone must power on and cannot be pin locked. Device must be in fully functional working condition without any liquid damage or broken components, including, but not limited to, a cracked display or housing. **Qualifying Turn-In Devices Include:** iPhone 6 or better, Samsung Galaxy S® 6 or better, Note 5, LG G6™, LG V20 and LG V30. Offer: Samsung Galaxy S8: Regular price \$738 or \$24.60/mo., bill credit amount is \$21.27/mo.; Samsung Galaxy S7: Regular price \$574.80 or \$19.16/mo., bill credit amount is \$15.83/mo. (while supplies last). Customer will receive a \$100 U.S. Cellular Promotional Card at the point of sale; balance comes via monthly bill credit on a 30-mo. Retail Installment Contract; 0% APR. Bill credit applied within three bill cycles and ends when balance is paid. Line must remain in good standing. In the event of cancellation of service, customer will be responsible for the entire Retail Installment Contract balance. Available on new line activations. The early-upgrade program is not available with this offer. \$100 U.S. Cellular Promotional Card given at point of sale or mailed with device via direct fulfillment orders. Promotional Card issued by MetaBank® Member FDIC, pursuant to a license from Visa U.S.A. Inc. Valid only for purchases at U.S. Cellular stores and uscellular.com. Must be used by expiration date shown on card. Limited-time offer. Trademarks and trade names are the property of their respective owners. ©2017 U.S. Cellular P4B_2017_Free_Samsung_S8_or_S7_Print_6x9



Lady Eagles will lean on defense for success

After going 0-21 last season, the Allen Lady Eagles are looking to improve and be a competitive team this season, according to second-year coach Chris Blohm.

Four starters and two other letterwinners are back from last season, and Blohm said the team will be a tougher team this season.

"This season will be determined on our defensive hustle, our pure determination, and our strong will-to-win," he said. "We have a lot of returning key players that have set some high expectations for themselves and the team. We need to focus on utilizing strong, aggressive defense to contribute on the offensive end of the floor."

Bri Hingst is the lone senior on the team this season and is one of four returning starters. Last year, she averaged just over 11 points a game and grabbed about five rebounds a contest, so the team will look to the 5-foot-8 guard for leadership this season.

Also back as starters are juniors Haley Stapleton, Bethany Kneifl and Katie Bathke. Stapleton and Bathke will play on the wings, while Kneifl will see action at forward. Junior Alyssa Boese and sophomore Ally Twohig will also be key players as returning letterwinners for the Lady Eagles.

Blohm listed several newcomers who could see action this season, including juniors Anna Roth, Summer Jackson, Alexis Brahmsteadt and Heidi Johnson; sophomore Alyssia Strivens; and freshmen Carly Dickens, Alli Jackson and Taylor Boyle.

The Lady Eagles open the season Friday at Wakefield and have their home opener the following night against Cedar Bluffs.



Wakefield girls return four to lineup

The Wakefield girls basketball are looking to improve on last year's 6-16 record and have four returning letterwinners to lead the way this season.

Fifth-year coach Chad Metzler said the pieces are in place for the Trojans to have a better campaign this season.

"We should be a competitive team this year, and fun to watch," he said. "The returning letterwinners all saw significant playing time last year, which will provide valuable leadership for our underclassmen that will have to step in and play. As many as 10 players could see playing time this year."

Seniors Kenna Mackling and Rachel Brudigam will lead the way for the Wakefield girls this season. Mackling, a 5-foot-6 guard, scored 6.5 points and grabbed six rebounds a game last season, while Brudigam, a 5-foot-7 forward, was more of a defensive force for the Trojans.

Also returning are two juniors, guard/forward Jessica Borg and guard Jamie Dolph. The 5-foot-9 Borg is the leading scorer back from last year, averaging seven points and five boards a contest, while the 5-foot-4 Dolph averaged five points and three rebounds last season.

Players who should make contributions this season including senior guard Andrea Lopez, junior guard Vlanney Marquez and freshman guard Abby Heimann.

The Trojan girls open the season this week with home matchups Thursday against Pender and Friday against Allen. They play at Hartington-Newcastle on Tuesday.

Three starters back for Wayne boys basketball

Fifth-year Wayne boys basketball head coach Rob Sweetland has to replace his top two scorers from last year, but has a good nucleus to build around for the coming season.

"I like our athleticism and length," he said of this year's team. "We lost our two leading scorers from last year, but we have a couple of kids ready to step in. The players are hungry after a one-point loss in the district finals last year."

Seniors Jack Evetovich (11.5 points, 4 rebounds), Mason Lee (8 points, 6 rebounds) and Beau Bowers (2 points, 3 rebounds) are returning starters and lead a list of six returning letterwinners for the Blue Devils this season. Evetovich and Lee are expected to be solid on the inside while Bowers will direct traffic at the point guard position this season.

Senior Ryan Jaixen is expected to be in the lineup around the holidays after suffering a broken collarbone late in the football season. Junior Tyler Gilliland and sophomore Shea Sweetland should be solid contributors on the outside this season.

Newcomers who look to make an impact this season including junior Marcus Fertig and sophomores Tyrus Eiseheid and Cody Robers. All three bring some good length and quickness into the lineup and should give the Blue Devils some much-needed depth this season.

Other players who should see action this season include senior Brennan O'Reilly, juniors Drew Buck and Aaron Reynolds and sophomore Trevor DeBoer.

Wayne opens the season at South Sioux City on Thursday and will play host to Battle Creek on Friday.

Showcase

From Page 3B

coming in the first half. Junior reserve guard Trevin Joseph also hit double figures with 10 points.

Wayne State held a 41-36 advantage in rebounding thanks to nine caroms from Austin Esters with Jacks adding seven. Jacks had four of Wayne State's 16 assists while Joseph was credited with a team-high three steals.

Sunday evening, Missouri Southern's Braelon Walker made a layup with 0.8 seconds to play giving the Lions a 79-77 victory over Wayne State.

The game was tightly contested throughout with neither team holding a lead of more than five points until 4:24 left in the contest. The two teams exchanged 15 ties and 10 lead changes in the contest.

Missouri Southern took its biggest lead of the first half at 23-18 with 9:15 to play, but the Wildcats went on a 13-3 run over the next 4:20 and took their biggest lead of the first half at 31-26 following a Jacks 3-point play with 4:55 to play before halftime.

Wayne State still held a 36-32 lead at the 1:36 mark of the first half before the Lions tied the game at 36-36 heading into halftime.

The contest remained close until Missouri Southern used a late scoring surge to take its biggest lead of the game, 72-64 with 1:55 to play. Wayne State held a 62-60 lead after a Jacks jumper with 6:48 to go before the Lions went on a 10-0 run over the next

3:11 to take a 70-62 lead with 3:37 to play.

Trailing 72-64 with 1:55 remaining, the Wildcats rallied and tied the game at 77-77 on a Joseph 3-pointer with 5.3 seconds to play. But Missouri Southern's Walker drove the length of the floor and made a running layup from the left side of the basket with 0.8 seconds remaining to give Missouri Southern the two-point win.

Jacks led Wayne State in scoring with 23 points on 8-of-11 shooting from the field and 5-for-6 at the free throw line. Vance Janssen contributed 16 points on 6-of-12 shooting while Joseph and Esters also hit double figures with 11 and 10 points, respectively.

Kinzer Lambert paced Missouri Southern with 22 points with Elyjah Clark adding 19. Enis Memic also hit double digits with 12 points.

MSSU held a 35-24 advantage in rebounding over WSC thanks to nine boards from Lambert while Jacks grabbed five caroms for the Wildcats. Janssen and Joseph each had two assists for the Wildcats while Janssen and Matt Thomas were both credited with two steals.

Wayne State (4-2, 1-0 NSIC) returns to Northern Sun Conference play next weekend with road trips to Minnesota State Friday at 8 p.m. and Concordia-St. Paul Saturday at 6 p.m.

THE UGLIEST Christmas sweater ever CONTEST

Send in a photo of you in your ugly sweater for a chance to win!

Submit photo to calyn@wayneherald.com

or drop off at the Wayne Herald, 114 Main, Wayne.

Entries will be placed in a grouping on mywaynews.com. Faces will be blocked out of the photo. Photos must be submitted by Dec. 1. Voting will take place Dec. 5-20. Voting forms will be available in the Morning Shopper and Wayne Herald. Winners will be announced the week of Christmas.

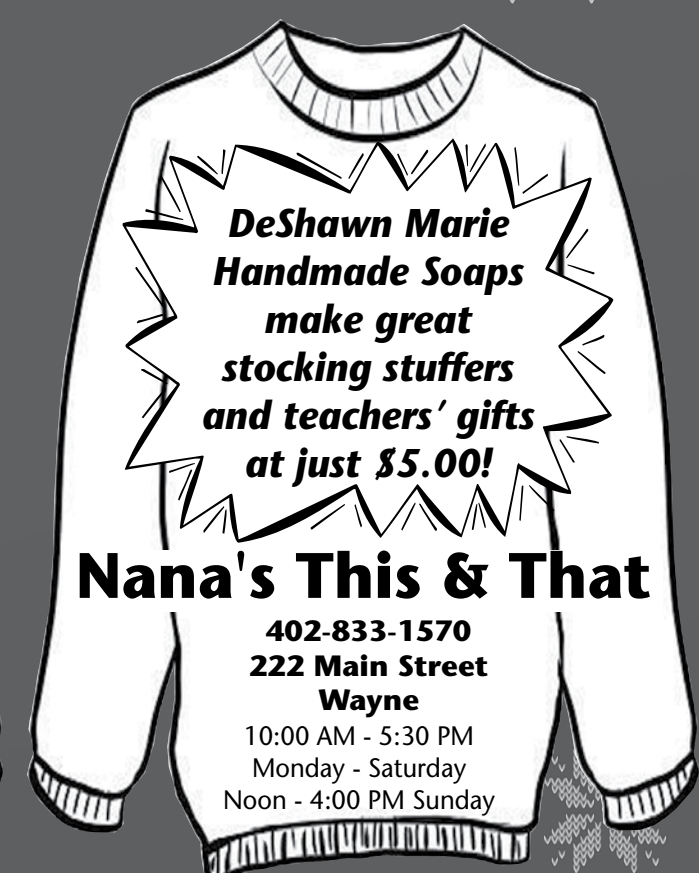
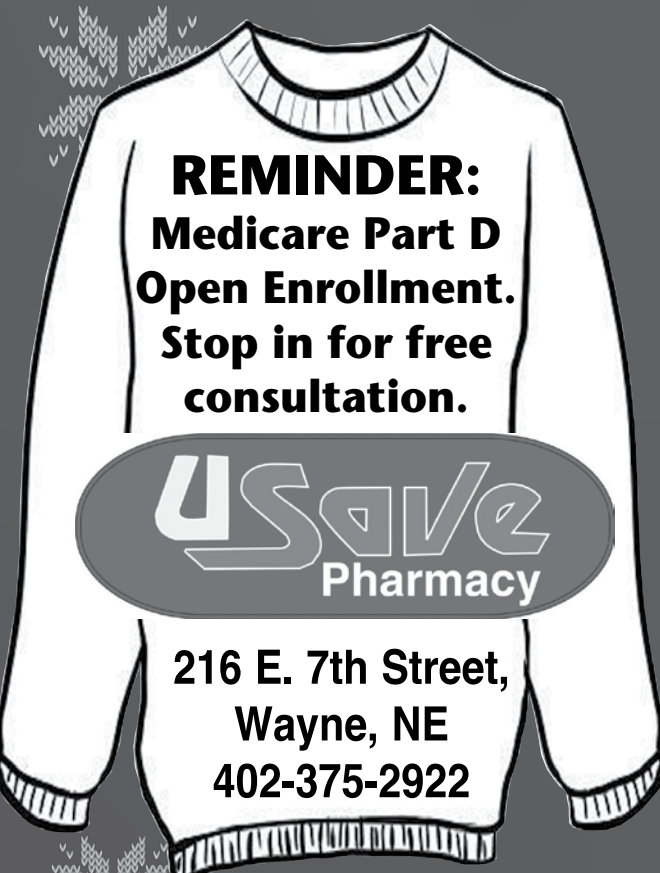
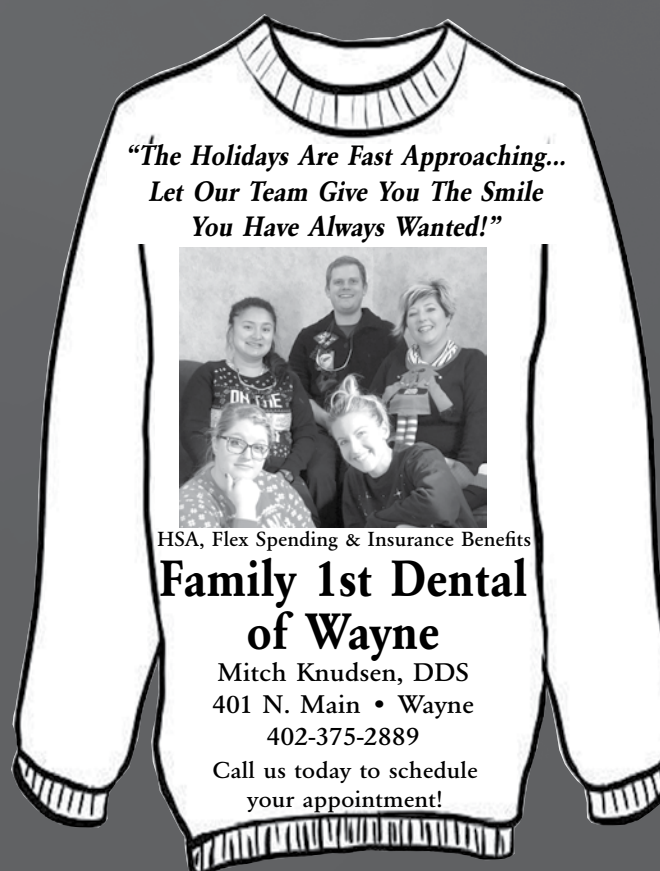
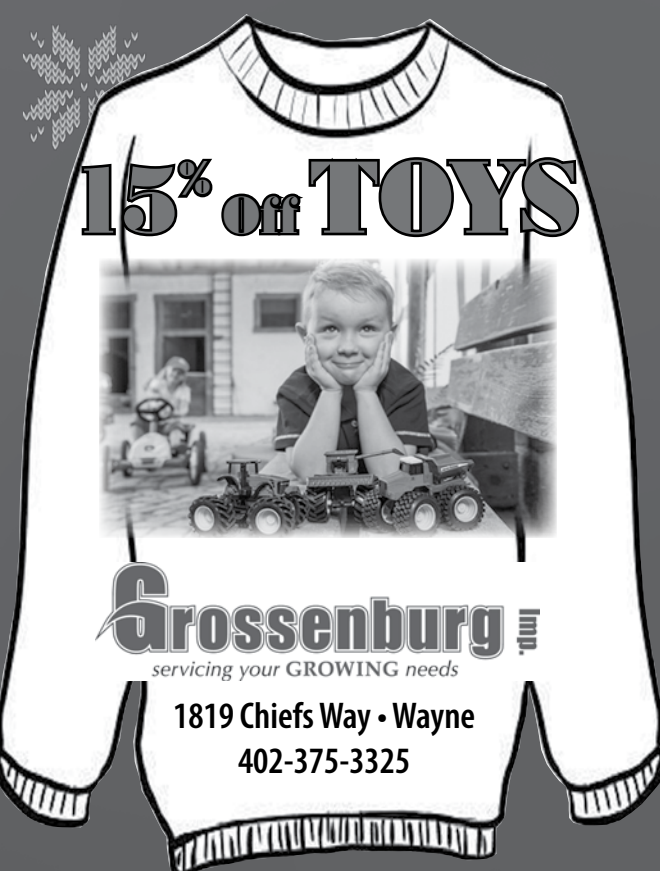

THANK YOU TO OUR SPONSORS

All photos are property of the Wayne Herald. Newspaper employees and family are not eligible to participate. Must be at least 18 years of age to enter.

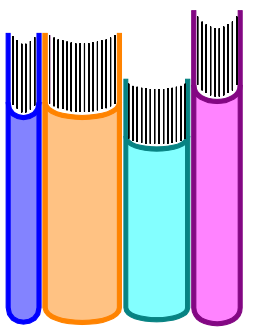
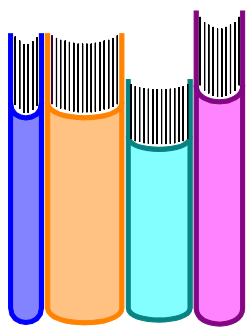

Wayne Community Schools and Elkhorn Valley Bank

Partners in Education

We at Elkhorn Valley Bank care about the future of Wayne Community Schools. To do our part, we are going to donate \$1.00 each quarter for every student in Grades 7-12 who make the Honor Roll during the 2017-2018 school year. At the end of the year, the money earned will be used toward the purchase of materials to enrich the academic program at their schools.

Below are the names of the students making the first quarter Honor Roll!!

WAYNE SENIOR HIGH SCHOOL STUDENTS

| | | | | | | |
|--------------------|------------------------|----------------------|-----------------------|-------------------|-------------------------|--------------------------|
| SENIORS | Ky Kenny* | Osmar Earnest | Josie Thompson* | Makayla Heithold | Robert (Shea) Sweetland | Rodriguez* |
| Shea Abraham | Mason Lee | Marcus Fertig | Adriana Vargas-Reyna | Cole Hobza | James Tompkins* | Wyatt Landanger |
| Shania Anderson* | Isaiah Longe | Owen Frideres | Juan Vergara Meza | Brock Hopkins | Sarah Tompkins | Tavion Leatherdale |
| Destiny Bernal | Kennedy Maly | Jess Gibson* | Brandon Wacker | Gunnar Jorgensen | Joshua Turner* | Claire Lindsay* |
| Beau Bowers | Brennen O' Reilly | Tyler Gilliland | Harley Wheeler | Faith Junck* | | Emily Longe* |
| Samuel Bruckner | Jack Osnes | Sarah Greenwald* | Emma Walling* | Olaf Jurotich* | | Collin McAllister |
| Nathan Burrows* | Adam Ryden | Katelyn Grone* | | Madison Kaup | FRESHMEN | Mackenzie McKenna |
| Berenice Casillas | Garett Schafer | Darrian Hamik | SOPHOMORES | Kevin Kiilty | Yuritzi Alcantara | Kylie Milligan |
| Halie Chinn* | Kecia Schenk | Darrion Hewitt | Harlee Allen | Frances Klausen | Dylan Anderson* | Paige Milliken |
| Collin Clausen | Colton Spahr | Symphony Jareske | Erik Alvarez Andres | Victoria Kniesche | Andi Belt | Lance Muhs |
| Jack Evetovich* | Madison Stenka | Madison Jenkins | Emily Armstong | Casey Koenig | Natalie Bentjen | Koby Nelson |
| Miranda Fehringer* | Andrea Torres* | Avianna Jones-Doring | Allyson Avery | Savannah Leseberg | Treyton Blecke* | Zachary Nordhues |
| Austin Fernau | Jaci Torres | Kaden Kneifl | Autumn Avery | Megan Lambert | Emily Chamberlain | Lauren Pick |
| Aaron Fleming | Jenna Trenhaile* | Vivianne Kniesche | Hailey Backer* | Joshua Lutt | Isaac Davis | Raschell Ping |
| Taylor French | Adalberto Vergara-Meza | Nolan Kruse | Blake Bartos | Noah Lutt | Emily Eilers* | Christopher Reyes |
| Tori French | Sarah Wibben | Hannah Leeper | Cailee Brugger | Cassidy Manz | Edwin Espino | Esparza |
| Jamie Gamble | | Grace Lindsay | Micah Carson | Chase Mecseji | Nicole Fertig | Peyton Riesberg |
| Kylie Hammer | JUNIORS | Maura Loberg | Stephanie Casarrubias | Hagan Miller | Peyton French | Corey Rogers* |
| Grace Heithold* | Kaleb Anderson | Marrissa Lutt | Gonzalez | Trisha Mitchell | Kallan Herman* | Justin Sherman |
| Cole Hochstein | Abigail Ankeny | Gabriele Meyer | Synaija Chen Lo | Madeline Meyer* | Walker Hochstein | Jozi Sims |
| Sean Hochstein | Meghan Battles | Cameron Muhs | Alyssa Chinn* | Ashley Munderloh | Nolan Hunke | Liam Spieker |
| Kendra Holt* | Sidney Biggerstaff | Joseph Murphy | Isaac Cliff | Skylar Mutchler | Karlee Janke | Annabella Stashkiw-Risor |
| Molly Hoskins | Ashton Boyer | Peyton Paulson | Ian Collier | Korrina Niemann* | Jaden Jenkins | Brandon Torres Flores |
| Zane Jackson | Jonah Brodersen | Jacob Pick | Trevor DeBoer* | Erin O'Reilly* | Lindsey Kallhoff | Edwin Vahlkamp II |
| Ethan Jareske* | Mersadies Buderus | Aaron Reynolds | Alex Echtenkamp | William Roberson | Nakuyo Kantai | Ruben Vega |
| Trey Jareske* | Drew Buck | Maria Robinson | Tyrus Eischeid | Alex Roberts | Kyle Kaus | Hannah Vick |
| Hunter Jorgensen | Allison Claussen | Jessica Schenck | Maggie Fehringer | Israel Rodriguez | Jacob Kneiff* | Colton Vovos |
| Elizabeth Junck* | Skylar Cooper | Kate Schultz | Kayla Fleming | Cody Rogers | Victor Kniesche | Christopher |
| Breanna Kallhoff | Peyton DeWald | Jacob Sherman | Jasper Hank | Mikenzie Schafer | Reid Korth | Woerdemann* |
| Kynlee Kastrop | Maysn Dorey* | Terran Sievers | Emilia Hartikka | Zachary Schenk | Anaka Krueger | |
| Megan Keiser | | Alan Stashkiw-Risor | Kelsey Heggemeyer* | Meghan Spahr | Nathan Kufner- | |

* Denotes 4.0

WAYNE 7TH & 8TH GRADE JUNIOR HIGH SCHOOL STUDENTS

| | | | | | | |
|---------------------|------------------------|---------------------|----------------------|--------------------------|--------------------------|----------------------|
| EIGHTH GRADE | James Dorcey | Chloe Klug | Madyson Sievers | Bo Armstrong | Wyatt Heikes | Zachary McManigal |
| Yair Alcantara | Kendall Dorey | Virginia Kniesche | Dakota Spann | Erin Avery | Mackenna Heithold-Wical | Natalia Meyer |
| Jacob Anderson | Ayden Ellis | Kiara Krusemark | Brenden Swanson | Sydney Baker | Avery Herman | Logan Miller |
| Ethan Ankeny | Lusi Garcia Lopez | Mikaela McManigal | Taytum Sweetland | Elijah Barner | Trace Jackson | Ashton Munsell |
| Catherine Archer | Alexis Hamik | Maddox Miller | Yazmin Toral Davalos | Easton Blecke | Brett Johnson | Sierra Mutchler |
| Reagan Backer | Carter Hasemann | Mia Nelsen | Maria Vergara Meza | Ethan Bohnert | Andrew Jones | Natasha Petersen |
| Elle Barnes | Chelsye Hernandez Pina | Brianna Nissen | Tanner Walling | Ashton Brandow | Daniel Judd | Jacob Phelps |
| Brandon Bartos | Kaden Hopkins | Hope O'Reilly | Camron Weaselhead | Ocn Brown | Carter Junck | Alessandra Piersanti |
| Kyran Bartos | Amara Hurlbert | Sydney Redden | Leanne Westphal | Jaycee Bruns | Lepiro Kantai | Jace Piper |
| Brooklyn Bierbower | Ellie Jech | Noah Reinke | Ethan Wibben | Tyrian Chen Lo | Brooks Kneifl | Ben Sandoz |
| Kiera Brader | Caitlyn Jepsen | Brendy Ruiz de Leon | Abigail Wieseler | Tristan Clausen | Brooklyn Kruse | Jeanna Schenck |
| Tobias Braun | Gracie Jepsen | Angel Sanchez | | Maiha Davis | Matthew Kufner-Rodriguez | Hailey Schroeder |
| Courtney Brink | Jaydyn Jorgensen | Dakota Schenck | SEVENTH GRADE | Coby Dickes | | Chance Schultz |
| Andrew Brunken | Jacob Karsky | Aliah Schulz | Chase Adams | Judith Echeveste-Morales | Ella Leseberg | Orion Spieker |
| Keren Cabrales | Ruby Kinzie | Ethan Sebade | Sedjro Agoumba | | Aiden Liston | Calvin Starzl |
| Alyssa Carlson | Rubie Klausen | Drew Sharpe | Evan Allemann | Diana Garcia Morales | Fatima Lucas Garcia | Madison Urbanec |
| | | | | Shayne Geidner | Alexia Martin | Liam Wachter |
| | | | | Riley Haschke | Brooklyn Mattison | Samantha Weaselhead |
| | | | | Laura Hasemann | Braydn McCorkindale | Shyann Wright |
| | | | | Candace Heggemeyer | Ethan McCraney | |



ACADEMIC TOTE BOARD

| | | |
|-------------|-------|-----|
| 1st Quarter | | 320 |
| 2nd Quarter | | ? |
| 3rd Quarter | | ? |
| 4th Quarter | | ? |
| Total | | 320 |

411 East 7th Street | Wayne, NE 68787 | 402-375-2525
www.elkhornvalleybank.com

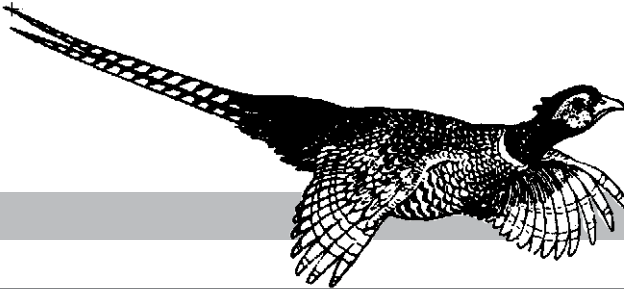

MIKE'S MIC



Watch what you wish for

By Mike Renning
mikesportshome@yahoo.com

Not too long ago I was sitting around the house pondering my spot in the world and thinking I wish I didn't have this long list of things the Darling Wife had scheduled for me which I was ignoring.

If you are ignoring things you have been asked to do it is almost impossible to completely relax. Now, I can ignore a list with the best of them but for blissful relaxation, I need to be list-free.

To make a long story fit in this space, I ended up in the hospital. No, the Darling Wife didn't do anything to me, list-ignoring or not, but I simply got sick.

The best place to go when you are as sick as I was, is the hospital.



you to spew something else out of your mouth besides falsehoods about how you're feeling.

After the first couple of days, when I didn't care if I was in the hospital or down the street at Munderloh Funeral Home, I rather started enjoying my stay.

It was the weekend. I watched 14 different football games on Saturday. I saw GameDay on ESPN in its entirety.

I even caught three high school games replayed overnight (I can't sleep in a hospital).

Another thing I discovered, the Huskers were in 47 highlight clips throughout the day Saturday in the pregame shows and post-game shows. Unfortunately, the highlights were all for the other team.

The current Husker season is a topic which could put me right back there so let's leave that alone...for now.

I had lots of company. All of my kids came to see me, my granddaughters.

Lily was my nurse and Sophia climbed in bed with me so we could tend to all of her "babies".

I think at one time I had three dolls, two dogs, a bear and a giraffe in bed with me while Sophia patted all of our heads to get us to go to sleep.

I nodded off but that bear never did settle down.

The last bit of advice I'll give you is milk it for as long as you are able.

I wasn't home two days and here the Darling Wife came into the living room, where I was so quietly convalescing, and handed me a new list...with five more items on it then the one I was ignoring when I left.

Christmas lights? Really? Before Thanksgiving? I thought taking them down was on the list I had before I went to the hospital.

Capitol View

Meanwhile, at the Nebraska Department of Corrections...

By J.L. SCHMIDT
Statehouse Correspondent
The Nebraska Press Association

Police recently arrested an inmate who walked away from the Nebraska Department of Corrections Work Ethic Camp in McCook 11 months ago. He was arrested in Chadron, 292 miles away.

I can't begin to speculate why the inmate walked away from what is easily the "least prison-like" of all the facilities in the state prison system. His escape (the front door of the place is unlocked) and capture were small potatoes in a system that is the second most overcrowded in the United States. But it is indicative of the myriad of on-going problems that have plagued corrections for years.

On top of everything else -- staff shortages; riots; inmate assaults on guards and inmate assaults on other inmates; five murders -- the American Civil Liberties Union has filed a lawsuit against the department. In its annual report, the DOC indicates that Nebraska's prison population inched up more than a percentage point in the fourth quarter of the state's 2017 fiscal year to 161 percent of capacity.

That's an average daily prison population of 5,278 people. The ACLU of Nebraska lawsuit in U.S. District Court was filed on behalf of 11 prisoners, based on crowding, problems with access to medical, mental and dental health care, and conditions in the prisons. ACLU Executive Director Danielle Conrad says the updated numbers show the overcrowding crisis is not improving, and in fact continues to grow, and with it the backlog for rehabilitation programs and medical services.

Lawmakers passed sentencing reform in 2015 and 2016 aimed at reducing the population. Conrad says the whole situation undercuts the disappointing response (to the lawsuit) from Governor Ricketts and shows why he needs to declare an emergency immediately.

Ricketts says all three branches of government have made justice reinvestment and prison reform a top priority, and have invested millions of taxpayer dollars to protect

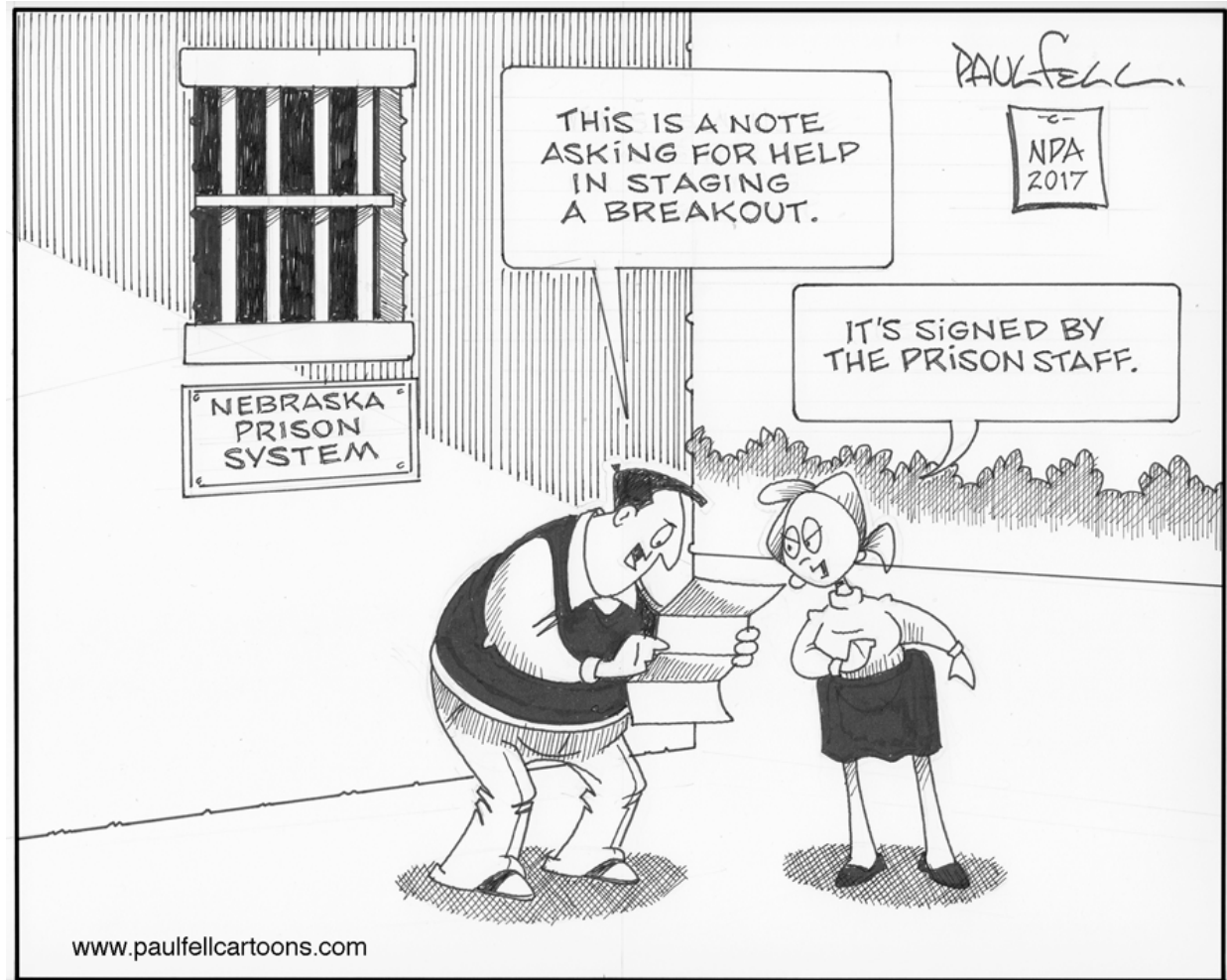

public safety and expand state prisons.

Excuse me, which would be less costly and easier to obtain? Fewer inmates or more prisons. I'm not advocating that we fling the doors wide open and allow those guilty of the most serious crimes -- sex offenses, drug-related assaults, use of weapons and homicide -- to walk out. But lawmakers should take a hard look at sentencing guidelines to change who goes to prison.

Why, for example, do we incarcerate someone who is behind on child support? Taking them away from the ability to earn money to pay it just doesn't make sense. Likewise, drunk drivers who could benefit from treatment outside prison walls are instead sent to prison to sit in a cell and await a chance to get into an already overcrowded treatment program. Some never do and simply jam their time.

The ACLU lawsuit asks that the Nebraska Department of Correc-

tions and the Nebraska Board of Parole immediately address overcrowding, and the lack of adequate medical, dental and mental health care, as well as provide accommodations for prisoners who are blind, deaf, hard-of-hearing or have other disabilities.

The state took the opportunity in its response to the court to comment on the public scrutiny, attention and criticism it has been subjected to by officials, lawmakers, advocates and journalists. There's been much scrutiny of the complex prison system, the state said, and criticism leveled against it related to crowding, health care, management, programming and staffing.

Some of it, the state said, has been constructive and has contributed to meaningful improvements. But some has not been warranted, and inaccurately portrayed the prison system.

Bull. The state would do well to read the inscription chiseled in the Indiana limestone façade of the

State Capitol, which reads: "The Salvation of the State is Watchfulness of the Citizen." That quote is attributed to Hartley Burr Alexander, a professor of philosophy who was one of the Capitol's designers. He said it's something he learned from his father.

I gladly support the public scrutiny, attention and criticism leveled at the DOC by officials, lawmakers, advocates and journalists. As a journalist, it's my job, thank you.

Oh, and then there's the matter of the Department of Corrections and the Executive and Judicial branches rushing to carry out the first execution in 20 years. Killing one bad guy is going to do little, if anything, to solve the complex issues that deserve our undivided attention.

J.L. Schmidt has been covering Nebraska government and politics since 1979. He has been a registered Independent for 18 years.

T.A.R. offers teens opportunity to get involved with politics and their communities

Want to join a great group of similar minded people that have a common goal? Want to make a difference in your community and country? Are you interested in politics? If you answered yes to any of these questions then keep reading!

Teenage Republicans, founded in 1960, is a youth organization that is an auxiliary of the Republican Party in all 50 states. Clubs are organized on and off campus into middle school, high school, home school, and city clubs. TAR's members develop leadership skills, gain knowledge, and learn about the political process on a local, state, and national level. Teenage Republicans have a great opportunity to serve their community and country while learning about the political process.

As a TAR, you become aware of national and international issues and how current events impact your life. With effective club programming, TAR's grow into leaders and even sway elections. This can make a huge difference in how elected candidates enact laws that affect you and the future! TAR's also hear inspiring speakers and debate today's hottest issues. They meet elected officials, gain unique access to Republican Party events and activities, and establish friendships that will last a lifetime.

Starting a TAR's chapter is a worthwhile task that can showcase a student's motivation to scholarship committees, colleges, and employers. To start a chapter there are three primary steps. Step one is to find some like-minded friends that want to start a chapter with you.

Step two is to find a faculty member at your school willing to serve as the advisor. Step three is to gain approval from your school administration. After that, your group will need to register with National TAR's and then the chapter can take off!

You may be wondering what a TAR's chapter does. Other than the things listed above, TAR's members have the opportunity every summer to attend the TAR's Leadership Conference or TLC in Washington D.C. At this conference, TAR's hear from elected Republicans like Paul Ryan, learn about sister organizations like Young Republicans and College Republicans and have a chance to meet with their own congressional delegation. TLC is also a great way to connect with Republicans from others states and learn about their political environment.

You and your TAR's group can make great connections with political officials and build relationships with other students across America. TAR's chapters can also make a big impact volunteering on campaigns and initiatives. With over 140 members statewide, and more to come, TAR's has the potential to decide the outcome of elections in Nebraska.

If you, or a student you know might be interested in starting up a Teenage Republicans Chapter, then please reach out to the Nebraska Republican Party office. Our phone number is (402) 475-2122, email address is nebraskatars@gmail.com, and you can find additional information at teenagersrepublicans.org.

Letters Welcome

The Wayne Herald gladly accepts letters from readers. The letters should be brief and timely and must not contain libelous statements. We reserve the right to edit or reject any letter.

Letters must include the author's name, address and phone number. Only the author's name will be printed.

Got News?

402-375-2600

800-672-3418

Fax:

402-375-1888

Advertising: whclass@inebraska.com or melissa@wayneherald.com

The views expressed on this page are not necessarily that of this newspaper



News
Clara Osten
clara@wayneherald.com



Man. Editor
Calyn Dunklau
calyn@wayneherald.com



Publisher
Kevin Peterson
kevin@wayneherald.com

Contact me with concerns from classified ads to editorial

Wayne City Council Members

- | | |
|---|---|
| First Ward Terri Buck — 369-1740 Rod Greve — 375-1486 | Third Ward Cale Giese — 369-2145 Jason Karsky — 369-3877 |
| Second Ward Jennifer Sievers — 833-1234 Matt Eischeid — 375-1944 | Fourth Ward Jon Haase — 375-3811 Jill Brodersen — 833-5504 |

Novemberor
Ken Chamberlain
375-1699

The Wayne City Council meets the first and third Tuesdays of the month. Meeting times are at 5:30 p.m. at the City Council chambers, located in the Wayne City Offices at 306 N. Pearl St.

THE GREAT HOLIDAY GIVEAWAY

Merry Christmas from The Wayne Greenhouse & Gift Shop

Gift Ideas and Home Decor

- Adult Color Books, Journals, Calendars
- Yankee Candles & Candle Warmers
- Willie Ray Santas & Snowmen •Nativities
- Battery Lighted Candles •Wall Pictures
- Wreaths, Garlands and Centerpieces
- Checkers •Dominos •Stocking Stuffers
- Holiday Napkins •Poinsettias



The Wayne Greenhouse

215 East 10th Street • Wayne • 402-375-1555
www.thewaynegrhouses.com

November 14th - December 19th
WEEKLY PRIZES:

Prizes consist of Gift Certificates worth \$75.00, \$50.00, 2 - \$25.00
Gift Certificates will be made out for the business in which the name was drawn.

Drawings will be held each Thursday starting Nov. 16 with the last drawing to be held on Dec. 21.

This Week's Holiday Winners are:

- \$75.00 — Dick Soden, Discount Furniture
- \$50.00 — Jim Granquist, Lutt Oil
- \$25.00 — Lee Larsen, State Nebraska Bank & Trust
- \$25.00 — Lorraine Prince, Quality Food Center

Stop at the Wayne Herald to pick up your certificates

Sidelines Bar & Grille

Wakefield, NE
402-287-2957
AJ & Diane Johnson



We're cheering for you!

Stop in and register for the Holiday Giveaway!

Wimmer's Little Smokies

\$2.49

13 Oz.



1115 W. 7th St. Wayne, NE 68787
HOURS: 7:30 a.m.-10:00 p.m.
7 Days A Week!

www.pacnsavegrocery.com

Stop in to register for the Holiday Giveaway!



STATE NEBRASKA BANK & TRUST
122 Main Street Wayne, NE 68787 (402) 375-1130 www.statenebank.com

PILLSBURY COOKIE DOUGH

24 CT. READY TO BAKE OR 16.5 OZ. CHUBS **2/\$5**



517 Dearborn Street Wayne 402-375-1540

OPEN 7 DAYS A WEEK 7:30 AM - 9:00 PM

Associated Wholesale Grocers IGA HOMETOWN PRIDE HOME OWNED & OPERATED

DISCOUNT FURNITURE

SERVING NORTHEAST NEBRASKA SINCE 1934 • OPEN MON.-SAT. 9 AM-5 PM; THURSDAY UNTIL 8 PM
1 1/2 MILES NORTH OF WAYNE • 375-1885 OR 1-855-375-1885
•EASY TERMS, 90 DAYS SAME AS CASH •FREE DELIVERY & SET-UP

Let Santa Help You With That New Furniture Purchase This Year!



Gas • Snacks • Beverages
Car Wash • Oil Changes • Tires
Cenex Gift Cards
Full-Service Mechanics

310 South Main Street • Wayne, NE
Shop | 402.375.2121
Office & Station | 402.375.3037



Holiday Open House & Customer Appreciation Night

Friday, December 1st 5:00 - 8:00 pm

10% Off All In-Stock Items
Free Beer, Wine & Liquor Tasting

Free Beer in the store while you shop!

Thank you for your continued business and support!



421 Main Wayne 375-2090

15% off TOYS



servicing your GROWING needs

www.grossenburg.com

South Dakota Winner (605) 842-2040 Pierre (605) 224-1631 Philip (605) 859-2636
Nebraska Wayne (402) 375-3325 Bloomfield (402) 373-4449 Hartington (402) 254-3908



Member FDIC

Security Bank

My Kind of Bank

Laurel 402.256.3247 Osmond 402.748.3321 Allen 402.635.2424 Hartington 402.254.2455 Coleridge 402.283.4251
www.mysecbank.com

GIFT CARDS!

- Buy a \$25 Gift Card - Get \$5 FREE
- Buy \$50 Gift Card - Get \$10 FREE
- Buy \$100 Gift Card - Get \$25 FREE



Christmas Cut-Out Cookies Available

PARTY ROOM AVAILABLE!



mexican and sandwich shop

"Come See What's Cookin' at Tacos & More!"

509 Dearborn • 375-4347 • tacosandmore.net
Open Daily at 7 a.m. 7 Days A Week

Lifestyle

The Wayne
Herald

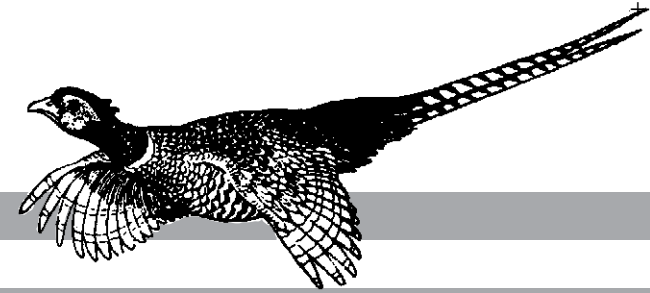

Youth development programs available in many ways

Amy Topp

Extension Educator
4-H & Youth



Nebraska 4-H Youth Development programs are delivered through four primary modes, including camps, clubs, school enrichment, and after school. Through these delivery modes, Nebraska 4-H offers various educational experiences in all corners of the state built around seven content areas.

These areas include college and career readiness, community development, entrepreneurship, food supply confidence, healthy living, leadership development, and STEM.

School enrichment programs offer non-formal, hands-on educational experiences in classrooms in support of school curriculum. The purpose of

a 4-H school enrichment program is to encourage long-term involvement in 4-H, enhance the relationship between 4-H and school systems (public and private), provide informal education to complement formal education, enhance the subject matter being studied, and foster and promote enthusiasm and support for participation in other 4-H programs. Youth do not need to be an enrolled 4-H member to participate in the 4-H school enrichment program.

4-H school enrichment programs are conducted during school hours in partnership with classroom instructors. The educational experience are delivered either by a 4-H staff, trained

volunteer, or teacher. Programs include educational experiences that engage youth in hands-on learning opportunities that support the school curriculum.

A high quality school enrichment program:

- Includes a sequential and varied learning experience supporting the school curriculum, an evaluation is completed by teachers and/or youth participants.

- Allows youth are to articulate that the experience is a 4-H sponsored project.

- Uses experiential learning (learning by doing) as a primary teaching approach.

- Shows evidence of fostering the Essential Elements of 4-H Youth Development.

- Includes planned opportunities to learn and apply life skills such as leadership, citizenship, community service and public speaking.

- Provides experiences to develop in-depth knowledge about one or more of the seven Nebraska 4-H content priorities.

- Offers programs, curricula, and procedures that are based in research and are developmentally appropriate for the age of the youth.

- Provides youth and volunteers access to resources of land-grant universities and to county, state, and nation-

al 4-H opportunities.

- Fosters youth-adult partnerships that encourage active involvement and participation by youth and adults.

- Provides safe and healthy physical and emotional environments.

For more information on the programs offered in your area, contact your local county extension office.

December Calendar

Dec. 1: Fair Manager's Scholarship Application due.

Dec. 2: Clover Kids (Reg. due Nov. 27), Courthouse.

Dec. 2: Teen Supremes, Courthouse.

Dec. 25-29: Office Closed-Holiday Closedown.

MAJESTIC THEATRE

NOW SHOWING

Nov. 29- Dec. 3

The Star
(PG)
Wednesday: 7:00 p.m.
Thursday: 7:00 p.m.
Friday: 7:00 p.m.
Saturday: 3:00 p.m.
Sunday: 2:00 p.m.

Victoria and Abdul
(PG13)
Saturday: 7:00 p.m.
Sunday: 6:00 p.m.
Admission \$5

COMING SOON:
Star Wars: The Last Jedi

310 Main Street
Wayne
402-833-1833
majesticonmain.org
Titles and times subject to change.
Please check the website!

Courtesy of Hasemann Funeral Homes
Scott & Mary Kay Hasemann

Christmas Boutique & Farmers Market

Friday, December 1
9:00 am - 2:00 pm
Come check off a few items from your Christmas list as you join us for an eventful day!

Refreshments!

- *Home baked goodies by the Happy Hour Club
- *Quilts and towels by Lois Schock
- *Avon *Scentsy
- *Handmade gifts by Patty Jager
- *Johnny's Peanut Brittle
- *Gifts By Patti *Art by Brandi
- *IT Works *Do Terra
- *Stolzes Jellies *Younique
- *Home Décor' by Jaclyn

Heritage of EMERSON CARE CENTER
607 Nebraska • Emerson

School Lunches

(Dec. 4 - 8)

ALLEN COMMUNITY SCHOOLS

Monday: Breakfast — French toast. Lunch — Chicken nuggets, mashed potatoes with gravy, tea roll.

Tuesday: Breakfast — Biscuits & gravy. Lunch — Soft shell taco, refried beans, brownie.

Wednesday: Breakfast — Blueberry bar. Lunch — Mandarin orange chicken, Oriental rice, tea roll.

Thursday: Breakfast — Chocolate donut. Lunch — Philly steak on flat bread, broccoli with cheese sauce.

Friday: Breakfast — Cinnamon roll. Lunch — Hot dog on a bun, baked beans, Sun chips.

Most breakfast meals include: Choice of cereal or oatmeal. All breakfast meals include: 8 oz. milk, fruit or fruit juice. All lunch meals include: 8 oz. milk and salad bar. Salad bar may include the following options: fresh lettuce, fresh spinach, carrots/celery, tomatoes, diced eggs, bean variety, cucumbers, fruit variety.

LCC COMMUNITY SCHOOLS

Monday: Breakfast — Bagel. Lunch — Breaded beef.

Tuesday: Breakfast — Sausage & toast. Lunch — Grilled chicken sandwich.

Wednesday: Breakfast — Breakfast pizza. Lunch — Tacos.

Thursday: Breakfast — Muffins. Lunch — Mr. Ribb.

Friday: Breakfast — Yogurt & Cereal bar. Lunch — Sub sandwich.

Menus are the same for Elementary, Middle and High School and are subject to change.

Orange juice, skim milk, fruit, yogurt and salad bar are available daily. All breads and pasta are whole grain.

WAKEFIELD SCHOOLS

Monday: Breakfast — Whole grain pancakes, peaches. Lunch — Hamburgers, French fries, pears.

Tuesday: Breakfast — Cinna-

Senior Center Calendar

(Week of Dec. 4 - 8)

Monday, Dec. 4: Morning Walking; FROG exercises, 9:15 a.m.; Quilting; Hand & Foot; Pitch; Pool.

Tuesday, Dec. 5: Morning Walking; Quilting; Pitch; Afternoon Bridge Club; Card making, 1 p.m.; Bring your grandchildren — Santa will be at the Senior Center from 6-8 p.m. (hosted by the Library).

Wednesday, Dec. 6: Morning Walking; FROG exercises, 9:15 a.m.; Quilting; Birthday party, 11:30 a.m.; Music by Connie; Pitch; Hand & Foot; Pool.

Thursday, Dec. 7: Morning Walking; FROG exercises, 9:15 a.m.; Quilting; Dinner time music with Connie; Century Club drawing; Pitch; Afternoon Bridge Club; Bingo.

Friday, Dec. 8: Morning Walking; FROG exercises, 9:15 a.m.; Quilting; (No noon meal); Hand & Foot, pitch, 12:30 to 3 p.m.; Pool; No bingo today; Christmas Evening Dinner, 5 p.m.; Norfolk Men's Choir (special thanks to Ameritas).

Acme Club learns about Denali Park

Bonnadell Koch called Nov. 20 meeting of the Acme Club to order at Wayne Senior Center's Meeting Room following a noon meal.

Betty Wittig gave the thought for the day: "A smile is the shortest distance between friends." Following roll call with six members in attendance, Ruth Victor asked that members tell their favorite Thanksgiving food item. Absent from the meeting was member Delores Utecht, who was out of town.

Reports were read and approved or filed for audit. Committee reports that the Thanksgiving favors will be prepared and taken to Providence Medical by Pat Straight. Christmas projects and donations were ok'd as discussed. Next meeting will be held December 4 at the center with holiday treats from all members to be shared during the meeting.

Following the meeting, another of the chosen topics for the year became Denali National Park as presented by Ruth Victor. Denali Park, 100 years old this year, encompasses 6 million acres of wild land in Alaska and has only one ribbon of road running through it. Only 15 miles of that road is accessible by private vehicles; the rest of the 92 mile road and the few dirt roads leading to campgrounds must be traveled by tour and shuttle buses or air taxis to the mountainous areas.

Originally known as Mount McKinley National Park when established in 1917 by President Wilson, the names of both the park in 1980 and the highest mountain peak in North America in 2015, were both changed to Denali. Winter sports are one of the hallmarks of this area and dog sleds, grizzly bears, glaciers covering 16% of the park, permafrost, "Drunken Forest", and beautiful scenery are found within the park. Denali has 587,000 visitors to the park in 2016.

WINSIDE TOUR OF MAN CAVES & CRAFT SHOW!

Saturday, December 2, 2017

1:00 - 3:00 p.m. ~ Tour "Man Caves" in the Winside Community
Tickets will be available for purchase day of Event • \$10.00 per person
Start at Marotz Seed Building, 307 Main Street, Winside

~12:30 p.m.: Summer Rec Food Stand Opens

~1:00 - 5:00 p.m.: Craft Show

~1:00 p.m.: Beer available for purchase

~1:00 p.m.: Wine Tasting, hosted by the 4th Jug

~3:00 - 4:30 p.m.: Santa Present

~4:30 p.m.: Gift Basket Drawing - must be present to win

All proceeds go to the Frank Weible Memorial Ballpark.
Event funded in part by a grant from the Wayne County Convention & Visitors Bureau.

Wayne Community Schools

Monday: Breakfast — French toast sticks. Lunch — Chicken leg, whole grain dinner roll, mashed potato, cherry tomato, orange.

Tuesday: Breakfast — Cheese omelet. Lunch — Stromboli, sweet potato cuts, broccoli, pears.

Wednesday: Breakfast — Late start - no breakfast. Lunch — Chicken noodle soup, cinnamon roll, baby carrots, celery, strawberries.

Thursday: Breakfast — Breakfast sandwich. Lunch — Breaded beef on bun, baked beans, cauliflower, apple.

Friday: Breakfast — Breakfast pizza. Lunch — Pizza, green beans, lettuce, peaches.

Fruit and vegetable bar available for K-12 with every reimbursable meal at breakfast and lunch.

Chef salad is optional for K-12.
Milk served with every meal.

Winside Public Schools

Monday: Breakfast — Omelet. Lunch — Stuffed crust pizza, green beans, fruit.

Tuesday: Breakfast — French toast sticks. Lunch — Chicken noodle soup, carrot sticks, fruit, roll.

Wednesday: Breakfast — Sausage. Lunch — Meatball hoagie, corn, fruit.

Thursday: Breakfast — Cereal. Lunch — Spaghetti, lettuce, fruit, breadstick.

Friday: Breakfast — Pancake. Lunch — Chicken sticks, cauliflower, fruit, roll.

Milk served with all meals.
Menu may change without notice.
Chef salad, fruit and vegetable bar available daily. Late start - no breakfast or K-3 salads.

Congregate Meal Menu

(Week of Dec. 4 - 8)

Meals served daily at noon.

For reservations, call 375-1460

Each meal served with water, 2% milk, skim milk and coffee.

All menus subject to change.

Monday: Chicken sandwich, homemade bun, lettuce leaf, mayo, pea salad, creamed potatoes, tapioca, fruit salad.

Tuesday: Breaded pollack fish, baked potato, creamed peas & carrots, wheat bread, Promise, peach cobbler.

Wednesday: Potato soup with ham, crackers, Misty's rye bread, plums or mixed fruit, celery with peanut butter, birthday cake served at the Center.

Thursday: Goulash, lettuce salad & dressing, raw mixed vegetables, garlic bread, peaches.

Friday: Evening meal. Chicken cordon bleu, baked potato, dinner roll, cranberry Christmas salad, cheese cake with blueberry or cherry topping.

RANDY IS RETIRING!

THE DIAMOND CENTER IS CLOSING!

ALL FINE FINISHED JEWELRY IS

50% OFF | **ALL MUST GO!**

THE TIME HAS COME FOR ME TO RETIRE.
ALL JEWELRY PRICED FOR IMMEDIATE LIQUIDATION! JOIN US FOR THIS ONCE IN A LIFETIME RETIREMENT CELEBRATION!

Randy Pedersen

The Diamond Center

221 MAIN STREET | WAYNE | NE | 402.375.1804

MON, TUES, WED, FRI 8:30AM - 5:30PM | THURS. 8:30AM - 7PM | SAT 8:30AM - 3PM | CLOSED SUNDAY

Foot and Ankle Outreach Clinic

Dr. Zackary Gangwer with Faith Regional Physician Services provides podiatric foot and ankle services at Providence Medical Center the first and third Thursday of every month.

For an appointment please contact your local physician or call (402) 375-7953.

- Adult and Pediatric Foot and Ankle Reconstruction
- Carcot Reconstruction
- Diabetic Limb Salvage and Wound Care
- Fracture Care
- Sports Injuries
- Total Ankle Replacement
- Trauma

Faith Regional Physician Services, L.L.C.
301 N. 27th St., Ste 5, Norfolk
www.frpsclinics.org

PMC Providence Medical Center
1200 Providence Road, Wayne
www.providencemedical.com

Zackary Gangwer, DPM

Faith

The Wayne Herald

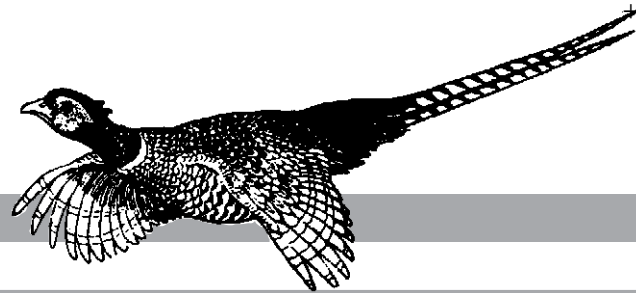

Church Services

Wayne

BAHA'I FAITH
1002 West 2nd Ave.
(402) 369-4227 or (402) 922-0314
Contact: Chris Tee Weixelman or Gary Weddel
Every Monday: Devotions, 10:30 a.m. - Open to all religions and spiritual convictions. Prayers from all faiths welcome. Friday: 7:30 p.m. Study Circle. Investigate spiritual concepts and the relation of life and death.

CALVARY BIBLE EVANGELICAL FREE
502 Lincoln Street
(402) 375-4946
website: www.cbefc.org

email: james@cbefc.org

(James Seal, pastor)
Sunday: Sunday School, 9 a.m.; College Class, 9 a.m.; Worship service, 10:30 a.m. **Wednesday:** Call to Prayer, 7 p.m. Various Bible Studies - call for more information.

FAITH BAPTIST Independent - Fundamental
208 E. Fourth St. - 375-3413
(Pastor Jim Scallions)
Sunday: Sunday school, 10 a.m.; Worship, 11 a.m.; Evening worship, 7:30 p.m.

FIRST BAPTIST
400 Main St.
375-3608

(Douglas Shelton, pastor)
Sunday: Sunday School, Adult and children's classes, 9:15 a.m.; Prayer and Fellowship, 10:15 a.m.; Worship, 10:30 a.m.

FIRST PRESBYTERIAN
216 West 3rd St.
375-2669
www.fpcwayne.org
(Rev. Teresa Bartlett, pastor)
Saturday: Coat Closet open, 9 to 11 a.m. Sunday: Presbyterian Pealers practice, 8:45 a.m.; Worship with Communion, 10 a.m.; Fellowship, 11 a.m.; Pastor leads chapel at Careage, 1:30 p.m.; Narcotics Anonymous, 6 p.m. Monday: Wayne County Family Coalition, 9:30 a.m.; Scout Den meeting, 7 p.m. Wednesday: Presbyterian Women meeting and annual Cookie Exchange, 6:30 p.m.; Confirmation, 7 p.m.

FIRST TRINITY LUTHERAN
Altona, LC-MS
57741 847th Road, Wayne
(Rev. Timothy Booth, vacancy pastor)
(402) 336-7819 cell phone
Sunday: Worship Service with Holy Communion, 8 a.m.; No Sunday School until further notice.

FIRST UNITED METHODIST
6th & Main St.
(Pastor Kyle Nelson)
Sunday: English class, 9 a.m.; Piano recital, 1 p.m. Sunday: First Sunday of Advent. Worship service with Communion, 9 a.m.; Sunday School, 10:15 a.m.; Adult Bible Study, 10:15 a.m.; Annual Charge Conference, 5 p.m.; Youth Group, 5 p.m. Monday: Pastor has radio devotions on KTCH, 5:45 a.m.; (through Friday); Faithful Fitness, 5:30 p.m. Tuesday: WIC & Immunization Clinic, 9:30 a.m.; Girl Scout Leaders, 5 p.m.; Faithful Fitness, 5:30 p.m. Wednesday: Organ tuning, 10 a.m.; Bell Choir practice, 5:45 p.m.; Choir Practice, 6:45 p.m. Thursday: Bible Study & Communion, 9 a.m.; Faithful Fitness, 5:30 p.m.; Bible Study, 6:30 p.m. Saturday: English Class, 9 a.m.; Children's Program practice, 10 a.m.

GRACE LUTHERAN Missouri Synod
904 Logan
grace@gracewayne.com
The Rev. Carl Lilienkamp, Associate Pastor
(Stephen Ministry cong.)
Sunday: The Lutheran Hour on KTCH, 7:30 a.m.; Worship, 8 and 10:30 a.m.; Sunday School, 9:15 a.m.; Bible Class, 9:20 a.m.; Blue Christmas, 7 p.m.; Table Talk, 8 p.m. Monday: Careage Communion, 11 a.m.; Brookdale Communion, 3:30 p.m.; Elders, 7:30 p.m. Tuesday: Cross Training, 7 p.m. Wednesday: Bible Study, 9 a.m.; Bell Choir, 5:30 p.m.; Advent supper, 5:45 p.m.; Advent Worship, 6:30 p.m.; Midweek, 6:30 p.m.; Choir, 7 p.m. Thursday: Pastor Lilienkamp's Day off.

JEHOVAH'S WITNESSES
Phone 375-2631 or 375-3427 for information

JOURNEY CHRISTIAN CHURCH
1110 East 7th St.
www.journeychristianonline.org.
375-4743
(Troy Reynolds, minister)
(Jeremy Jech, minister of discipleship)
Saturday: Men's group, "33 The Series," 7 a.m. Sunday: Christians Hour on KTCH, 8:45 a.m.; Sunday

School, 9 a.m.; Worship, 9 and 10:30 a.m.; Disciple Town Kids, 10:30 a.m.; Life group at various homes, (Sunday at 6 p.m.; Monday at 7 p.m.; Wednesday at 7 p.m.; Thursday at 7 p.m. and Friday at 7 p.m.) Tuesday: Women's Brown Bag Bible Study, 11 a.m. to noon. Wednesday: Junior High Youth Group, 7 p.m.; Senior High Youth Group, 7 p.m.

OUR SAVIOR LUTHERAN
421 Pearl St. • 375-2899
oslc@oslcwayne.org
(Rev. Jeanne Madsen, senior pastor)
(Rev. Kristen E. Van Stee, associate pastor)
Saturday: Worship, 5:30 p.m. Sunday: GIFT Sunday School, 9 a.m.; Coffee Hour, 9 a.m.; Worship, 10 a.m.; Remembrance Service, 1 p.m.; CoCo Ministry, 4 p.m. Monday: Staff meeting, 2 p.m.; Executive Committee, 7 p.m.; Ring Around Wayne, 7:30 p.m. Tuesday: Bible Study at Tacos & More, 6:45 a.m.; WELCA Board meeting, 10 a.m.; Bible Study at Brookdale, 10:30 a.m.; Communion at Careage, 2:30 p.m.; Communion at Brookdale, 3:30 p.m. Wednesday: Advent Supper, 5:45 p.m.; Joyful Noise, 6 p.m.; Mid-Week Advent worship, 7 p.m.; Choir, 7:30 p.m. Thursday: Sleeping Mat Ministry, 9 a.m.; Women Who Love to Talk & Eat, 6 p.m. Friday: Great Bible Stories at Careage, 10 a.m. Saturday: Worship, 5:30 p.m.

PRAISE ASSEMBLY OF GOD
1000 East 10th St.
375-3430
Sunday: Sunday School, 9:30 a.m.; Morning Worship Service, 10:30 a.m. Wednesday: Bible Study, 6:30 p.m.

ST. MARY'S CATHOLIC
412 East 8th St.
(Fr. Jeff Mollner, pastor)
375-2000; fax: 375-5782;
E-mail: parish@stmmaryswayne.
Friday: Adoration, 8:30 a.m.; Mass at Careage, 8:15 a.m. Saturday: Church cleaning; Mass, 9 a.m.; Youth Choir Practice, 11 a.m.; Mass, 6 p.m. Sunday: Mass at 8 and 10 a.m.; Youth Choir practice, 11 a.m.; Last Sunday Supper, 3 p.m.; Edge Night (sixth-eighth grade), 7 p.m.; Mass, 9 p.m. Monday: Fr. Mollner's Day off; Bible Study, 1 p.m.; Prayer Group, 3:15 p.m.; ESL Class, rectory, 6 p.m.; Knights of Columbus Rosary, 7 p.m.; Knights of Columbus meeting, 7:30 p.m. Tuesday: Mass, 5:15 p.m.; RCIA, 7 p.m.; Book Study, 7:15 p.m.; Benediction, 8 p.m. Wednesday: Mass at 8:15 a.m.; Hispanic Ministry making tamales, 5 p.m.; Mass, 5:15 p.m.; Religious Education, 6:45 p.m. Thursday: That Man Is You, Holy Family hall, 5:45 a.m.; Newman Thursday Noon Together, 11:30 a.m.; Rosary at Brookdale, 1 p.m.; Hispanic Ministry making tamales, 5 p.m.; Mass, 5:15 p.m.; Newman, Rectory meeting room, 7 p.m.; Adoration, 8 p.m.; Mass, 9 p.m.; Newman Community Night, 9:45 p.m. Friday: Mass, 8:15 a.m.; Adoration, 8:30 a.m.; Mass, 6 p.m. Saturday: Mass, 6 p.m.

Allen

FIRST LUTHERAN
(Pastor Christine Hjelmstad)
Sunday: Worship Service, 9 a.m.

UNITED METHODIST
(Pastor Lorrie Kentner)
Sunday: Worship service, 9 a.m. Wednesday: After School program, 3:30 to 5 p.m.

Carroll

ST. PAUL LUTHERAN
(Pastor Harrison Goodman)
Sunday: Worship service, 8 a.m.

UNITED METHODIST CHURCH
(Pastor Kyle Nelson)
Sunday: First Sunday of Advent. Sunday School, 10 a.m.; Worship Ser-

vice, 11 a.m.

Concord

CONCORDIA LUTHERAN
(Pastor Christine Hjelmstad)
Sunday: Sunday School, 9:30 a.m.; Worship Service, 10:45 a.m.

ST. PAUL LUTHERAN
East of town
(Willie Bertrand, pastor)
Sunday: Worship service, 8 a.m. Tuesday: Bible Study with Jensens at Countryview in Wayne, 9 a.m.

EVANGELICAL FREE
(Pastor Todd Thelen)
(Pastor Scott Kahn)
Sunday: Worship Service, 8 a.m.; Fellowship Time, 9 a.m.; Sunday School for all ages, 9:30 a.m.; Worship Service, 10:30 a.m.; Evening Bible Study, Axiom (Senior High Youth), Praying Kids Mighty in Power, 7 p.m. Wednesday: AWANA Clubs, 7 to 8:30 p.m.

Dixon

ST. ANNE'S CATHOLIC
(Fr. David Liewer, pastor)
Saturday: Mass at St. Mary's in Laurel, 6 p.m. Sunday: Mass at St. Anne's in Dixon, 8 a.m.; Mass at St. Michael's in Coleridge, 10 a.m. (Please note this schedule, which will be in effect until Dec. 31).

Hoskins

PEACE EVANGELICAL CHURCH
(Pastor Clark Jenkinson)
Sunday: Worship with Communion, 9:30 a.m.; Sunday School. Thursday: Peace Dorcas Society, 1:30 p.m.

TRINITY EVANG LUTHERAN
(Rodney Rixe, pastor)
Sunday: Trinity Bible Hour, 9 a.m.; Worship, 10 a.m. Thursday: Ladies Aid, 1:30 p.m.

Wakefield

CHRISTIAN CHURCH
3rd & Johnson, P.O. Box 550
email: WakefieldCC@Outlook.com
Contact - Melvin (Butch) Mortenson, (402) 369-1681
Interim Speakers, Kobey Mortenson and Bill Chase, Jr.
Sunday: Christian Hour, KTCH, 8:45 a.m.; Prayer Warriors, 9 a.m.; Sunday School, 9:30 a.m.; Worship Service, 10:30 a.m.

EVANGELICAL COVENANT
802 Winter St.
e-mail: wakecov@msn.com
Jill Craig, Pastor
Saturday: Spanish Service, 7 p.m. Sunday: Morning Worship, 10 a.m.; Spanish Service, 3 p.m. Tuesday: Spanish Service, 7 p.m. Wednesday: Junior High Bible Study, 6:30 p.m.; Adult Bible Study, 6:30 p.m. Saturday: Spanish Service, 7 p.m.

IMMANUEL LUTHERAN
4 North, 3 East of Wayne
(Willie Bertrand, pastor)
Sunday: Morning Worship, 9:30 a.m. Tuesday: Bible Study with Jensens at Countryview in Wayne, 9 a.m.

PRESBYTERIAN
216 West 3rd
(Rev. Charity Potter, pastor)
Sunday: Fellowship time, 10 a.m.; Worship, 11 a.m.

ST. JOHN'S LUTHERAN
West 7th & Maple
(Willie Bertrand, pastor)
Sunday: Morning Worship, 11 a.m. Tuesday: Bible Study with Jensens at Countryview in Wayne, 9 a.m.

SALEM LUTHERAN
411 Winter Street
(Patti Meyer, Pastor)
Saturday: Worship with Noisy Offering, 6:30 p.m. Sunday: Choir Practice, 8 a.m.; Learning Hour, 9 a.m.; Impromptu Choir, 10 a.m.; Worship with Noisy Offering, 10:30 a.m.; Worship meeting, 11:30 a.m.; Den meeting, 5:30 p.m. Tuesday: Altar Guild Meeting, 5 p.m. Thursday: Circles, 9:30 a.m. and noon. Saturday: Worship, 6:30 p.m.

Winside

ST. PAUL'S LUTHERAN
218 Miner St.
(Pastor Harrison Goodman)
Sunday: Bible Study, 9:30 a.m.; Sunday School, 9:30 a.m.; Divine Worship, 10:30 a.m.

TRINITY LUTHERAN
(Parish Minister, Glenn Kietzmann)
Sunday: Sunday School, 9:30 a.m.; Service of the Word, 10:30 a.m.

UNITED METHODIST
207 Jones Street
(Pastor Lydia Dayton)
Sunday: Worship Service with Communion, 9 a.m.; Sunday School, 10 a.m. Wednesday: Women's Bible Study, 10:30 a.m.; Pastor in Office.

Saturday, December 2

COOKIE WALK

8 AM - NOON

HOMEMADE COOKIES \$5 PER DOZEN

GRACE LUTHERAN CHURCH BASEMENT

Supplemental funding provided by Thrivent Financial for Lutherans

Advance Counseling Services, LLC

Jan Chinn, MSE, LMHP, CPC

- Child & Adolescent Concerns
- Abuse & Trauma Counseling
- Stress Management
- Coping with Divorce
- Grief & Loss
- Depression & Anxiety
- Marital & Family Counseling
- Employee Assistance Services

Phone: 402-833-5246
220 W. 7th St., Wayne • In the BankFirst Building

'Tis the season for savings.

Find out how you can save money with Auto-Owners Insurance multi-policy discount.

Northeast Nebraska Insurance Agency

Wayne 375-2696 • Wakefield 287-9150 • Laurel 256-9138 • Pender 385-6500

Auto-Owners INSURANCE

LIFE • HOME • CAR • BUSINESS

PIA
PROFESSIONAL INSURANCE AGENT

NORTHEAST NEBRASKA INSURANCE AGENCY, INC.

111 West 3rd • Wayne • 402-375-2696

Burrows Family Dentistry

617 Pearl Street, Suite 1 • Wayne, NE
402-375-1124

EB & T
Elkhorn Valley BANK AND TRUST
Northeast Nebraska's Locally Owned, Independent, Community Bank

411 East 7th Street
Wayne, NE 68787
402-375-2525

www.elkhornvalleybank.com
Member FDIC

Donald E. Koeber, O.D.

WAYNE VISION CENTER

313 Main Street - Wayne, NE
402-375-2020

Tom's Body & Paint Shop, Inc.

Dan & Doug Rose
Owners

108 Pearl Street • Wayne • 402-375-4555
Over 40 years of service to you!

PAC N SAVE
GROCERY STORE

Open 7 Days
A Week
7:30 AM to 10 PM

Home Owned & Operated
1115 W. 7th • Wayne, NE • 402-375-1202
www.pacsavegrocery.com

The Wayne Herald

114 Main • Wayne • 402-375-2600

Grossenburg

servicing your GROWING needs

www.grossenburg.com

South Dakota
Winner (605) 842-2040
Pierre (605) 224-1631
Philip (605) 859-2636

Nebraska
Wayne (402) 375-3325
Bloomfield (402) 373-4449
Hartington (402) 234-3908

GE

DOESCHER'S APPLIANCE SALES & SERVICE

306 Main Street • Wayne, NE
402-375-3683

• Dishwashers • Microwaves • Washers • Dryers • Refrigerators

Wayne Auto Parts Inc.

MACHINE SHOP SERVICE

117 S. Main • Wayne, NE.
Bus. 402-375-3424
Home 402-375-2380
Locally & Family Owned
in Wayne for 48 Years!

CARQUEST
AUTO PARTS

CHRISTMAS WORSHIP

The Wayne Herald would like to print information and schedules from area churches for their holiday services.

All information submitted to the Herald by Monday at 5 p.m. (delivered to the Herald office) or emailed by 8 a.m. on Tuesday will be included in that week's edition of the paper.

Articles can be mailed to P.O. Box 70, Wayne, Neb. 68787 or emailed to clara@wayneherald.com

It's that time of year

A line from the favorite Christmas song titled the Christmas Waltz states, "It's that time of year when the world falls in love..." Another cultural favorite is It's the Most Wonderful Time of the Year. Certainly for many people, the Christmas season is filled with much pleasure and happiness. It is a time for families to gather, exchange gifts, and just spend time with one another.

The Christmas season is usually centered on giving and helping others. People tend to give more during this season than any other time of the year. Many non-profit organizations receive a significant increase in donations during this season.

It is also a time for consumers to rack up on great deals at their favorite store. Retailers are all competing for our business and thus often offer deep discounts to encourage Americans to spend more.

Of course this is the most profitable time of the year for the nation's retailers. More money is spent from Thanksgiving through New Year's Day than any other time of the year. Many businesses are able to turn a profit for the year because of this season.

On the other hand many find this time of year to be a bit discouraging. Family get-togethers are not always so happy. Some people will be sad because of a loved one who is no longer with them. In addition, some family gatherings end up resurfacing old wounds and arguments.

Other people do not like shopping with all the crowds of people and the constant push to buy more. Many people find the constant pressure to buy the perfect gift and the obligation to buy someone a gift that you really don't want to pur-

A Word In Faith

By James Seal
Pastor, Calvary Bible Church



chase to be extremely frustrating.

Those who know Jesus Christ as Savior often become disgusted with the total commercialization of Christmas. Originally, Dec. 25 was set aside as the day to celebrate Jesus' birth. Though we do not know the exact day of his birth, the early church found good reason to place an emphasis on this celebration. Jesus Christ who was miraculously conceived by the Holy Spirit and born of a virgin named Mary, was and is the cornerstone of the Christian faith.

Jesus' birth was so significant that the world has changed the way it dates events in history. His life, his death, and his resurrection have changed the world by setting apart a people who emphasize the love and grace of God for all people. The message of Christianity is that God has come down from heaven to dwell with mankind so that he might become the perfect sacrifice for their sins. Jesus was and is God in the flesh and he has provided a salvation that no mere human could provide.

Followers of Jesus sometimes struggle to keep their focus on the true meaning of Christmas in the midst of a secular society that has little to do with the real Jesus of

the Bible. Every year faithful followers of Jesus strive for ways to "keep Christ in Christmas" and remember that "Jesus is the reason for the season."

The Bible reveals to us that Jesus fulfilled many Old Testament prophecies regarding Israel's Messiah, the Anointed One. One of those passages is Isaiah 7:14 where the Lord gave King Ahaz a sign: "The virgin will be with child and give birth to a son and will call him Immanuel." Though originally given as a sign to Ahaz regarding the ending of a two nation alliance against Judah, Matthew reveals to us that this statement is also a prophecy regarding the birth of Jesus Christ. Matthew also adds the meaning of Immanuel which is "God with us" (Matthew 1:22-23). Jesus Christ was born as one who was and is "God with us."

Jesus Christ is God who came to the earth in human form. He dwelled with mankind for about 33 years before he ascended into heaven. The last words of the Gospel of Matthew are Jesus' commission and promise to his followers. His promise was, "And surely I am with you always, even unto the end of the age" (Matthew 28:20). Jesus' promise was not that he would

dwell in a physical body with his disciples, but that he would dwell within them spiritually. Colossians 1:27 declares that the mystery of God is "Christ in you, the hope of glory." Jesus dwells within every person who trusts, accepts, him as their Lord and Savior.

Jesus came at his first advent as a baby who grew into a man that lived among common people. He ministered to them through his teaching of God's truth, his healings and miracles. At the predetermined time, he surrendered his life to pay the penalty for the sins of mankind. Rising from the dead never to die again, he continues to provide salvation by the mercy and grace of God through simple faith.

For those who know Jesus Christ as Savior, may we remember this Christmas season that Jesus dwells with us at all times as Immanuel. In all of our shopping and celebrations, Jesus is still God with us. Wherever we go, whatever we do, Jesus is there with us.

He is our hope in times of doubt. He is our comfort in times of sorrow. He is our peace in times of anxiety. He is our joy in the midst of pain. He is our strength when we are weak. He is our friend when we are sad. He is the giver we can never out give. He is our Savior and Lord and He alone is truly the reason that we have a Christmas season.

Whatever your situation this year, whether happiness, joy and hope or sadness, sorrow and pain, may you trust in Jesus Christ as the God who continues to dwell with you and who supplies all your needs.

May you have a Merry Christmas season through our Lord and Savior Jesus Christ.



Special guests

Students at St. Mary's Elementary School celebrated Thanksgiving with Mass and a dinner. Special guests for the event were senior members of the parish. Here Lucas, Marie, and Molly Allemann visit with Jane Ahmann.

Deanery meeting set for Emerson

The Rural Northeast Deanery of the Council of Catholic Women will have a meeting on Wednesday, Dec. 6. The meeting will be held at the Iron Horse Restaurant which is located at 1106 South Main Street in Emerson. Those attending will have lunch at 11 a.m., followed by a meeting.

Blue Christmas service to be held at Grace Lutheran

A Blue Christmas Service will be held at Grace Lutheran Church in Wayne on Sunday, Dec. 3 at 7 p.m.

Following the service, there will be snacks and fellowship time.

The service, focusing on the promises of God, is more quiet and meditative than traditional Christmas Services. There is a time during the service when anyone can light a remembrance light in memory of a loved one or other item of sorrow, and at the conclusion of the service, home-knitted prayer shawls are given as gifts.

For those who have suffered the loss of a loved one or other loss, the words of Elvis Presley's classic "Blue Christmas" express a very real pain that is felt during a season marked by joy and celebration. The feeling of loss, during the time when the world says "to celebrate and party", makes the season extra difficult for many, and

that is why the Stephen Ministers of Grace are sponsoring this Blue Christmas Service.

This is the 13th year that the service is sponsored by the Stephen Ministers of Grace Lutheran Church. Each year the service and fellowship time has touched specific people in a special way as God's promises are heard and people make a connection with others who care.

"The service is open to the public, and for anyone feeling "blue" this Christmas there is a special invitation to come. Stephen Ministers will be available at the conclusion of the service to offer encouragement.

If you have a friend or relative who is "blue" this Christmas, please invite and bring them to the Blue Christmas Service on Dec. 3 at 7 p.m." said Pastor Carl Lilenkamp, pastor at Grace Lutheran Church.

JCC invites public to annual children's Christmas program

Make plans enjoy a fun Christmas musical on Saturday, Dec. 16 at 7 p.m.

Journey Christian Church invites the public to see the annual children's Christmas program "Dude, you hear what I hear?"

Children in preschool through sixth grade have been practicing for the musical since early this fall.

The musical focuses on listening for God and hearing his voice when he communicates.

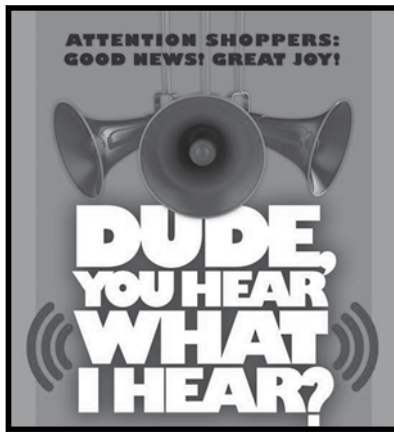



119 East 3rd Street • Wayne, NE
402-375-3780 • 1-800-467-3780

November 24 - December 20
By Appointment Only!

\$19.95 OIL CHANGE TOY DRIVE

Bring in a NEW \$10 or more unwrapped toy and receive an Oil Change for \$19.95*

*Includes 5 qts. of Oil & Filter. Additional qts of oil extra. Shop supplies and hazardous extra. Diesels excluded.

A limited number of appointments available. Reserve yours now before they fill up.

Original 4-piece

Chicken Strip Basket

\$4.99 For a limited time.



Proudly Serving

Hours: Sunday-Thursday 10-10 • Friday & Saturday 10-11

708 N. Main St. • 402-375-1404

NUNSENSE A-MEN!

By Dan Goggin

7:00 PM • Friday & Saturday, Dec. 8 & 9
2:00 PM • Sunday, Dec. 10

This is Goggin's remake of the original NUNSENSE, but with **MEN** in the 5 starring roles!

Box office open weekday afternoons
www.littleredhentheatre.com
Call 402-287-2818 • all seats reserved



LITTLE RED HEN Theatre
Wakefield, NE

We Specialize in Preventative Dentistry



Burrows Family Dentistry

Rob Burrows, D.D.S.

617 Pearl Street • Suite 1 • Wayne, NE 68787
402-375-1124

Time to replace your old water softener? Upgrade to a Hague Quality Water® conditioner!

Not just a water softener, this patented, comprehensive water system can fix a variety of water problems, including:

•Discoloration •Odor •Chlorine •Corrosion

FOLDOY

WATER CONDITIONING

•Sales, service, installation 
•Licensed and insured
•Reverse Osmosis (RO) Systems •Whole House Filters
•Your local Hague Quality Water® dealer

Call today for a FREE in-home water test & estimate
1-800-501-3996 • Pilger, NE • foldoywater.com

HEALTH CARE DIRECTORY

OPTOMETRISTS

MAGNUSON-HOPKINS EYE CARE

Dr. Josh Hopkins
Dr. Scott Ronhovde
Optometrist Optometrist
215 West 2nd St., Wayne, NE 68787
Telephone: 402-375-5160

WAYNE VISION CENTER

DR. DONALD E. KOEBER
OPTOMETRIST
Phone 402-375-2020
313 Main St. Wayne, NE

MASSAGE

"Every Body Needs to be Kneaded"

Hands With Heart Massage Therapy

111 Main • Wayne
owned by Susan Wells, L.M.T.

Call 402-369-0910 to make appointments

CHIROPRACTIC

Herman

CHIROPRACTIC

www.hermanchiro.com

1302 W. 7th Street Wayne (402) 375-3450
309 Main Street Pender (402) 385-0183

Chiropractic Care • Massage Therapy
Acupuncture • Orthotics • Health Products
Same Day Service ~ New Patients Welcome



Keep your crop working for you, even after the harvest.

Edward Jones can help you create a strategy designed to help you reach your financial goals.

Stop by or contact me to schedule a financial review.

Ken Marra, AAMS®
Financial Advisor

611 Valley Drive Suite B
Wayne, NE 68787
402-375-2354

www.edwardjones.com
Member SIPC

Edward Jones
MAKING SENSE OF INVESTING



FOLLOW YOUR FRONTIER

A place to explore and surpass boundaries.

A place where you can be yourself and discover your potential.

A place where you can rise above to see the possibilities in what lies ahead.

Start Today at csc.edu



Save Time & Money!

Advertise in this amount of space for only \$975*. Reach over 590,000 Nebraska readers! Contact your local newspaper for more information or call 1-800-369-2850.

**Statewide coverage for less than \$6.21 per publication. Regional ads also available in Central, Northeast, Southeast or Western Nebraska.*

Nebraska 2x2 Display Ad Network
www.nebpress.com

Business & Professional Directory

ACCOUNTING

Certified Public Accountant

Kathol & Associate P.C.

104 West Second Wayne
402-375-4718

INSURANCE

Complete Insurance Services

- Auto •Home •Life
- Farm •Business •Crop



Gary Boehle - Steve Muir
411 E. 7th - Wayne 375-2511
ElkhornAgency@elkhornvalleybank.com

Northeast Nebraska Insurance Agency

111 West Third St. Wayne
402-375-2696

- Auto •Home •Life
- Health •Farm

Serving the needs of Nebraskans for over 50 years.
Independent Agent



Like a good neighbor, State Farm is there.®

Auto, Home, Life, Health



Rusty Parker, Agent

402-375-3470
202 Pearl Street • Wayne

PLUMBING

For All Your Plumbing Needs Contact:



Spethman Plumbing Wayne, Nebraska

Jim Spethman
402-375-4499

REAL ESTATE



•Farm Sales
•Home Sales
•Farm Management



206 Main • Wayne, NE • 402-375-3385
Quality Representation For Over 48 Years!

SERVICES

The Century Club
STATE NEBRASKA BANK & TRUST

ARE YOU 50 or BETTER?

Free Movies Group Travel
for more info

Contact **Kaki Ley**
(402) 375-1130



122 Main St. Wayne

JOHN'S WELDING & TOOL LLC

375-5203 • 800-669-6571

Lathe & Mill Work; Steel & Aluminum Repair & Fabrication
24 Hr. Service • Portable Welder
Pivot Bridges & Steel Feed Bunks

Hours: 8:00 am - 6:00 pm Mon.-Fri.;
8 am - Noon Sat.
After Hours — 402-369-0912
320 W 21st St., 1 mi North & 1/8 West of Wayne.

VEHICLES

HEIKES Automotive Service

- ASE Certified
- Complete Car & Truck Repair
- Wrecker • Tires • Tune-up
- Computer Diagnosis

419 Main Street Wayne
Phone 402-375-4385

YAMAHA
Kawasaki
Honda
Come ride with us.

- Motorcycles •Jet Skis
- Snowmobiles

B&B Cycle

So. Hwy 81 Norfolk, NE
Phone: 402-371-9151

Allen News

Nicole Johnson
newspaperallen@icloud.com
P.O. Box 196, Allen, Neb. 68710

Allen Football

All district football honors were presented to the following Allen High School football players:

Offense: Devin Twohig, Brogan Jones and Kyle Smith.

Honorable Mention: Jacob Williams, Blake McCorkindale and Isaac Verzani.

John and Janet Noe Benefit

Their will be a free will donation Benefit Lunch for John and Janet Noe on Sunday, Dec. 3 from 10:30 a.m. to 1 p.m. at the Allen Fire Hall.

John was diagnosed with lung cancer and Janet was diagnosed with colon cancer within the same month.

Ramey Dowling benefit

A benefit for Ramey Dowling will be held Saturday, Dec. 9 from 5 - 9 p.m. in the Martinsburg Fire Hall. Hamburgers, brauts, salads and deserts will be served. The benefit will also include a silent auction and raffle items.

Rayme has been battling for some time and would greatly appreciate any help.

The event is being sponsored by Allen-Waterbury and Martinsburg fire departments.

Community Calendar

Friday, Dec. 1: Breakfast at Senior Citizen Center, 8:30 a.m.

Saturday, Dec. 2: Coffee, 7 - 10 a.m.; Mass at St. Mary's in Laurel, 6 p.m.

Sunday, Dec. 3: Mass at St. Anne's in Dixon, 8 a.m.; St. Paul Lutheran, 8 a.m.; First Lutheran, 9 a.m.; United Methodist, 9 a.m.; Trinity Lutheran, 9 a.m.; Mass at

WSC Jazz Concert features student solos

Concert-goers may find it difficult to stay seated and resist snapping their fingers during the Wayne State College Jazz Concert Monday, Dec. 4 at 7:30 p.m. in Ramsey Theatre.

Repertoire includes Kurt Weill's Mack the Knife, Maynard Ferguson's Coconut Champagne, Pat Metheny's epic Minuano, Louie Prima's famous Sing, Sing, Sing and other jazz works.

Featured soloists are saxophonist Katie Aschoff of David City; saxophonist Heidi Nelson of Plainview; and drummer Jason Stech of Osmond. Wayne State College Assistant Director of Bands Dr. Josh Calkin directs the students.

The performance is free and open to the public. For more information, contact Dr. Calkin at (402) 375-7599 or e-mail jocalki1@wsc.edu.

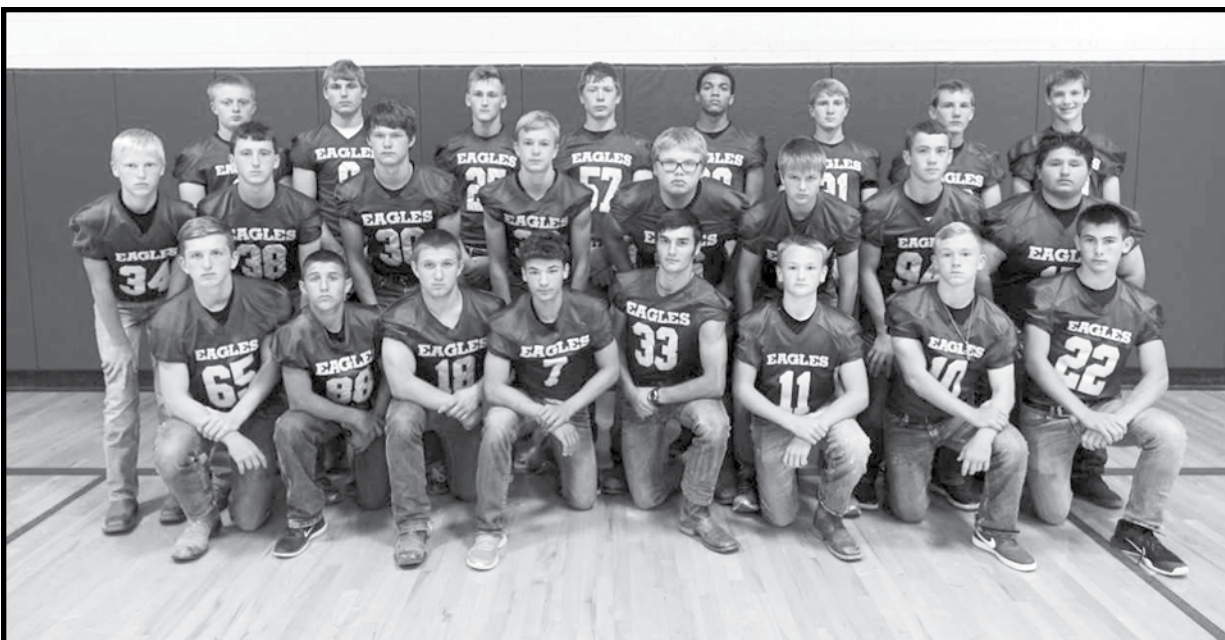

(Contributed photo) Members of the 2017 football team at Allen High School include (front) Devin Hoelsing, Wyatt Verzani, Isaac Verzani, Oscar Roth, Blake McCorkindale, Reed Hingst, Kobe Kumm and Anthony Isom. (middle) Steven Sullivan, Jarod Lund, Kyle Smith, Noah Carr, Austin Gregerson, Cole Woodward, Aden Anderson and Luis Rivera. (back) Wyatt Keil, Devin Twohig, Jacob Williams, Josh Grone, Steven Cooks, Levi Woodward, Brogan Jones and Lukas Oswald.

St. Michael's in Coleridge, 10 a.m.; Evangelical Free Church, 10:30 a.m.; John and Janet Noe Benefit, Allen Fire Hall, 10:30 a.m. to 1 p.m.

Monday, Dec. 4: No activities listed.

Tuesday, Dec. 5: No activities listed.

Wednesday, Dec. 6: After School Program 3:30-5 p.m. at Methodist church.

Thursday, Dec. 7: No activities listed.

Allen School activities

Friday, Dec. 1: JV Girls basketball, JV Boys basketball, Varsity Girls and Varsity Boys basketball, at Wakefield, starting at 4:30 p.m.

Saturday, Dec. 2: Varsity Wrestling - Howells Tournament, at

Howells, 9:30 a.m.; UNL Teams Science Meeting, Science Room, 9 a.m. - 3 p.m.; VG/VB Basketball, vs. Cedar Bluffs, at Allen, 1 p.m.

Sunday, Dec. 3: No activities.

Monday, Dec. 4: Keith Jorgensen from the National Guard will be at the school for juniors and seniors to visit; Boys BB practice 3:45 p.m.

Tuesday, Dec. 5: JVG/VG Basketball at Omaha Nation, 6:15 p.m.

Wednesday, Dec. 6: Boys BB practice, 3:45 p.m.

Thursday, Dec. 7: Southeast Community College Admissions rep will be for at the school for college visit with the juniors and seniors at 11:30 a.m. Sign up on the guidance board if interested; VG/

VB Basketball, at Ewing, 6 p.m.

Community Hours

Library: Wednesday — 4-6 p.m., Friday — 9 a.m. - noon; Monday — 9 to 11 a.m.

Post Office: Monday - Friday — 7:45 - 11:45 a.m.; Saturday — 9:45 - 10:30 a.m.

Gas Station: Monday - Saturday — 6 a.m. - 10 p.m., Sunday — 7:30 a.m. - 8 p.m.

Bank: Monday - Friday — 8:30 a.m. - noon, 1 - 4 p.m.; Saturday — 8 - 11 a.m.

Senior Citizen Center: Monday - Thursday — 7 a.m. - 1 p.m.; Friday — 7 - 11 a.m.; Saturday — 7 a.m. to noon.

Power Farming Show hosts ag products and equipment; packed full of exhibitor giveaways

The Nebraska Power Farming Show doesn't just showcase the latest, greatest agricultural products and equipment. It also features several exhibitor giveaways, including a chance to win a 2018 Yamaha Kodiak 450 ATV.

Farmers and ranchers attending the show can enter the drawing for a Kodiak 450 [retail value: \$5,999] - the perfect machine for any size rider looking to work, hunt or explore - at the Nebraska Farm Bureau booth [#2210], Superior Outdoor Power booth [#129] and the AuctionTime Café in Pavilion 3, where the ATV will be displayed. Thanks to Yamaha Motor Corp USA, Superior Outdoor Power, our platinum sponsor Nebraska Farm Bureau, and Farm Bureau Financial Services for donating the Kodiak 450 ATV. The drawing will be held at noon on Thursday.

Farm Bureau members are encouraged to attend the show on Wednesday, December 6th for Nebraska Farm Bureau Day. The first 100 people to the Farm Bureau booth [#2210 in Pavilion 2] will get a FREE Farm Bureau Proud t-shirt and members who stop by the booth will receive a FREE Farm Bureau cup [with FREE drink refills during the show]. In addition, members who stop by the Farm Bureau booth any day of the show will receive a FREE pair of work gloves and can enter to win Milwaukee power tools from Grainger.

The Nebraska Farm Bureau is a grassroots farm organization that works for the benefit of all Nebras-

kan's through a wide variety of educational, service and advocacy initiatives focused on its mission of helping farm and ranch families prosper and improve their quality of life. Not a member? Join at booth 2210 or go to nefb.org.

The Nebraska Power Farming Show, presented by Farm Credit Services of America and AgDirect, will be held December 5-7 at the Lancaster Event Center in Lincoln, Nebraska. Spread across 9.2 acres, the second largest indoor U.S. farm show is loaded with big iron, precision ag, aerial imaging, livestock production, inputs, data management and more.

Show hours are 9 am to 5 p.m. Tuesday and Wednesday, and 9 a.m. to 3 p.m. Thursday. Admission and parking at the Lancaster Event Center are FREE! For additional show information, visit nebraskapowershow.com.

The Nebraska Power Farming Show is produced by the Iowa-Nebraska Equipment Dealers Association in conjunction with local Nebraska and Iowa farm equipment dealerships. The show is sponsored by: Diamond Sponsor - Farm Credit Services of America and AgDirect; Platinum Sponsors - Bayer CropScience and Nebraska Farm Bureau; Gold Sponsors - Mitas and Stine Seed Company; and Media Sponsors - Midwest Messenger and Rural Radio Network.

Eagles Auxiliary plans soup suppers

The Wayne Eagles Auxiliary met Nov. 20 with President Amber Schlines presiding.

The Thanksgiving grill out was held Nov. 18. Members of the planning committee were DeAnn Behlers, Doris Gilliland and Mary Kay Hasemann. Thanks were given to Joel Greve and Monica Carroll for grilling. Winning door prizes were Kent Talbott and Stephanie Hasemann.

The auxiliary will host soup suppers on Thursday, Dec. 7 and Thursday, Dec. 14. Anyone wishing to donate soup or sandwiches is asked to contact the club or chairman Marsha Roth.

Members were scheduled to decorate the club on Nov. 26.

A steak fry will be held Saturday, Dec. 2 from 6:30 to 8 p.m. The club will also have its Christmas party. Santa is expected at 8 p.m. Anyone wishing to exchange gifts is asked to bring a \$5 adult or child's gift. Members can bring salads or desserts.

The next meeting is scheduled for Monday, Dec. 4 at 7 p.m.



STOP BY OUR BIN DAYS!



-SIOUX STEEL COMPANY

BEST BUY!
Sioux Farm Grain Systems Feature:

- ROOF 10K
- 4" CORRUGATION
- 64 lb/brushel
- 10 YEAR WARRANTY

Hartington Location
Date: Wednesday, Dec 13 • Time: 9am - 3pm
Location: 88189 Hwy 57, Hartington, NE

Wayne Location
Date: Thursday, Dec 14 • Time: 9am - 3pm
Location: 1819 Chiefs Way, Wayne, NE

- Enjoy refreshments.
- Sioux Steel reps available to answer all your questions.
- Find huge savings on Sioux bins and Pro-Tec buildings.

GROSSENBURG IMPLEMENT
www.grossenburg.com

HARTINGTON 402-254-3908 **WAYNE 402-375-3325**

location closing sales event

wrap up more for less... hurry in for best selection

60% off storewide
sales event hours
mon - fri 10-6 saturdays 9-3 sunday 11-3



110 south logan wayne
402-375-2035

Hallmark Cards Vintage Keepsake Ornaments Jim Shore Willow Tree
Christmas Decor Toys and Games Nativities Flags / Door Mats

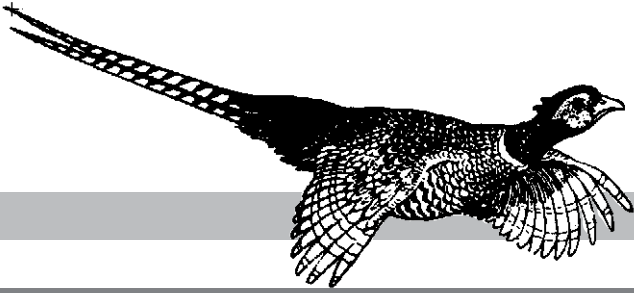

Students attend Leadership Development event, compete in variety of categories

Wayne FFA members competed in FFA District 3 Leadership Development events in North Bend on Nov. 21.

Following are the results:

Mariah Frevert, in Employment Skills, earned a blue ribbon;

Megan Keiser, in Natural Resources Speaking, earned a purple ribbon with her speech on Pheasants.

Hana Nelsen, in Senior Public Speaking, earned a red ribbon with her speech about Seed Improvement.

The Senior Parliamentary Procedure team of Tyler Gilliland, Megan Keiser, Mariah Frevert, Madison Jenkins, Andrea Torres and Jenna Trenhaile earned a blue ribbon.

"This was a very good showing by Wayne FFA," said Toni Rassmussen, FFA Advisor.

The Wayne FFA Chapter was started only this year and has had a solid start to their year.

Holiday activities include cleaning, shopping

There is just one problem with not hosting the holiday dinner; no leftovers! But I'll give them up for not having to figure out where all the dishes and bowls and stuff go back.

Of course, I did my usual declutter job yesterday, knowing that the housekeepers were coming today. That is a luxury I allow myself about twice a year, and we finished with a carpet cleaner, so things look pretty snazzy right now.

The new AD, Bill Moos, has already learned to like Runzas, so that shows he can be a transplanted Nebraskan. I thought Coach Reilly was a total class act on Saturday.

And I got a kick out of the volleyball players bringing their dogs to the announcement party since they are now the "underdogs."

Out of pure boredom, and I remember I did this twelve years ago, too, when I had the other knee re-



The Farmer's Wife
By: Pat Meierhenry

placed, I've tuned into the Hallmark channel when I can get the remote away from the Big Farm-

er. I like to look at the Christmas decorations. But the stories are SO predictable, and so sweet, I almost feel like I've overdosed on sugar. One thing about them, there is only kissing allowed, so we don't have to close our eyes at all.

One of the neighbors here is a graduate of North Dakota University. In fact, he's in its Hall of Fame. Last Sunday, their basketball team played the Huskers at the PBA. On Saturday, this huge bus was parked in front of the neighbor's house and they fed all two dozen of the players and coaches! She made three roasters full of soup, and I don't know how many sandwiches, and brownies ala mode for dessert. It's kind of a surprise to look out the window and see a huge bus in this quiet little cul de sac.

I picked a construction paper angel off the tree at church that said it was for a 3 to 5 year old who want-

ed a doll. I thought that would be fun; I hadn't bought a doll for years. First, I got on line. Have you looked for a baby doll lately? There really aren't any. There was something called a Water Baby, and apparently, you had to fill it with warm water. So, in between fillings, we have a squished baby??

Mostly, it's Barbies, and the Frozen princesses, and Cabbage Patch. I stopped at Shopko today on a hunch and did find a newborn baby doll. But was disappointed to find when I got home that it has three little batteries so if you press its tummy, it cries! Three year old little girls do not need dolls with batteries. Oh, well, this will have to do.

I even have my annual holiday letter written; now, all I have to do is address envelopes! Happy Advent!

Now is the time to test for soybean cyst nematode before severe field problems develop, losses occur

Once again here is a reminder to get all fields tested for the presence of a "stealth pest", the soybean cyst nematode (SCN).

In our meetings with growers and consultants over the last several years, we have often heard the comment that some area soybean fields are not yielding as well as they have in the past, or that they have not reached yield expectations relative to the type of soil and varieties planted. While many different causes can reduce soybean yields, recent discoveries suggest that you should consider looking into the soybean cyst nematode as a potential yield-robbing problem.

The soybean cyst nematode (SCN) is the most serious pest of soybeans in the United States, causing farmers millions of dollars in losses each year.

It is a "stealth" pest in that often SCN will reveal no specific symptoms and its effects are often not dramatic. Many farmers do not know their fields are infested with SCN until a severe problem develops. Up to 30 percent yield losses can occur without obvious symptoms.

All counties in northeast Nebraska now have at least some fields with proven SCN infestations. The ground is not frozen, harvest is in, so now would be a good time to check your fields for soybean cyst nematodes, particularly if you have a field that has



Ag Happenings
Keith Jarvi
Extension Educator

been dragging in yield recently. SCN is field specific, not all fields in an area will be infested. Most infestations occur when soil from an infested field is carried to a new field by equipment, flooding, or wildlife.

If you decide to take a soil sample for soybean cyst nematode, this can be done at any time of the year, but populations will be highest at harvest.

The test is free and is covered by the Soybean Board. Local extension offices should have sample bags but they can be put in any soil sampling bag. Take samples 6-8 inches in depth in the old soybean row in several places in the field. Mix them together into one sample like you would for a fertility test. You can even test a corn field, because once SCN is in a field it will be there permanently.

That's right, once in a field, soybean cyst nematode will never go away. The key to keeping soybean fields at high production levels is to keep the population of soybean cyst nematode low by crop rotation and the use of resistant varieties.

If the nematodes are not detected soon enough and numbers become high, fields will need to be rotated to a non-host crop for several years. Most seed companies have SCN resistant soybeans available in Nebraska.

In fields found positive for soybean cyst nematode, plan to monitor the population every few years. Populations can and do change.

Contact your local extension office for more information.



**Get Fixed Up
With the
Collision
Experts**

Tom's BODY & PAINT SHOP, INC.
108 Pearl Street
Wayne, Nebraska
402-375-4555

THE PARTS HOUSE
Laurel, NE

FALL & WINTER SALE!

DEF 1.25 gallon
Howe's Diesel Antigel
\$8.99/ 64 oz
RV Antifreeze \$2.99 gallon
*Penray Winter Thaw
*Lucas Cold Weather Fuel Treatment *Ice Melt
*Starting Fluid
*Windshield Washer Fluid
*FreshCab Rodent Repellent
*Salt Eliminator
*Nox-Ice
* Air Brake Antifreeze
*Windshield De-Icer
Give us a CALL TODAY!
402-256-3960 or 402-256-9302

HOPE YOUR COMBINE IS HUNGRY.

GREG OWENS
Wyffels Seed Rep
402-369-0587 cell
402-375-2782 home



More than a number.

Maximize Your Return on Investment

by matching-up your hybrid corn and beans with our hybrid lenders.



321 Main Street
Wayne, NE
402-375-2043

www.fmbankne.com



HARTINGTON TREE L.L.C.
TREE SERVICE TREE NURSERY
402-254-6710
•Tree Trimming •Stump Removal
•Trees for Sale •Removals/
Transplanting
Kyle & Kent Hochstein
www.hartingtontree.com

Grossenburg Implement = Better Bale Protection



ORDER BEFORE DECEMBER 31ST AND SAVE!

CoverEdge™ Netwrap
\$22 mail-in rebate*
on each roll purchased

- 67-in. NW-67TT x 9,000
- Rebate direct from Ambraco

Edge-to-Edge Netwrap
\$19 mail-in rebate*
on each roll purchased

- 64-in. NW-64TT x 9,700
- Rebate direct from Ambraco

Use your John Deere Farm Plan Account and get
NO PAYMENT/NO INTEREST
until October 1, 2018!*

Grossenburg.com



Winner, SD
605-842-2040
Bloomfield, NE
402-373-4449

Pierre, SD
605-224-1631
Hartington, NE
402-254-3908

Philip, SD
605-859-2636
Wayne, NE
402-375-3325

*Offer ends 12/31/17. Subject to approved credit with John Deere Financial. Some restrictions apply. Minimum purchase of \$1,000 required. See dealer for complete details. Rebates are good on in-store purchases only.



JOHN DEERE



To place your ad call: Jan at 402-375-2600 or 1-800-672-3418 • Fax: 402-375-1888

DEADLINES: Line Ads Tuesdays at Noon • Display Ads Monday 5:00 p.m.

CLASSIFIEDS

Rate Schedule: 25 WORDS OR LESS - 1 WEEK \$14 - 2 WEEKS \$24 • This is a Combination Rate with The Morning Shopper

Ads must be prepaid unless you have pre-approved credit. Cash, personal checks, money orders, VISA, or MasterCard are welcome.

Call: 402-375-2600, Fax: 402-375-1888, or Visit Our Office: 114 Main Street, Wayne, NE.

POLICIES — •We ask that you check your ad after its first insertion for mistakes. The Wayne Herald is not responsible for more than ONE incorrect insertion or omission on any ad ordered for more than one insertion.
•Requests for corrections should be made within 24 hours of the first publication. •The publisher reserves the right to edit, reject or properly classify any copy.



HELP WANTED

COUNTRY VIEW ASSISTED LIVING

is in need of a Med Aide

Apply in person:

811 East 14th Street • Wayne, NE

Employment Opportunities

Wayne State College

WSC is accepting applications for the following positions. WSC offers a competitive salary and an excellent benefits package including health insurance, retirement, tuition assistance (employee/family), paid leave time, and paid holidays.

ADMISSIONS REPRESENTATIVE

For a complete listing of job requirements and application procedures, visit our Website at www.wsc.edu/hr, call 402-375-7034 or email hr@wsc.edu. WSC is an EOE.

ESU #1 seeks applicants for the following full-time position Migrant Education Data Entry/ Secretary (must be bilingual)

This position is subject to a veterans preference.

Join a team of professionals committed to providing quality services to children in Northeast Nebraska. We offer competitive wages and an excellent benefit package.

Submit an application by visiting: www.esu1.org

Send letter of interest and resume to:

Personnel — ESU#1

211 Tenth Street, Wakefield, NE 68784-5014
402-287-2061



CNA / LPN / RN

-\$700 sign on bonus for part time staff, \$1,250 sign on bonus for fulltime nurse aides, \$1500 sign on bonus for CNA Evening Night Shift and \$2,000 sign on bonus for full time nurses.

-Referral bonus available -Flexible schedules and shift options

Apply online: WisnerCareCenter.com or in person at:
Wisner Care Center • 1105 9th St, Wisner, NE 68791
Phone 402-529-3286

WINSIDE PUBLIC SCHOOL Part-Time/Substitute/Activity Bus Drivers

Winside Public School is taking applications for a Part-Time, Substitute, and Activity Bus Drivers.

Drivers must have:

- CDL and Bus Permit licensure from the Nebraska Department of Transportation.
- Good verbal communication skills
- At least 21 years old
- Be subject to a background check, drug screen & physical



If interested in applying please contact: Mike Shoff; Superintendent,
Winside Public School, 203 Crawford Ave. Winside, NE 68790,
Phone: 402/286-4466, Email: mshoff@winsidewildcats.org

Equal Opportunity Employer

Operations Specialist

Position will work in the Wayne location.

A full benefit package is available with this position.

- Scan and process daily work for the branch
- Open new accounts
- Order debit cards
- Setup online banking for customers
- Process daily cash and check transactions

To apply, stop by F & M Bank in Wayne to pick up an application.

We would also review a resume in addition to the application.

Application deadline is December 1st.



321 Main Street
Wayne, NE
402-375-2043

www.fmbankne.com



Open Positions

Do you have a strong desire to help children learn and grow? Then look no further! Little Sprouts Child Development Center is beginning to develop a staff of highly qualified individuals and has multiple full-time and part-time openings available! Open positions include...

- Teacher (6wk - Preschool classroom)
- Paraprofessional

We offer a generous compensation package including competitive wages, paid time off, health insurance, annual bonus, company paid life insurance and 403b retirement match.

Apply today in confidence at www.pendercommunityhospital.com

This institution is an EEO/AA Employer and Provider - Protected Veterans and Individuals with Disabilities.

APPLY ONLINE

www.pendercommunityhospital.com

This institution is an EEO/AA Employer and Provider, Protected Veterans and Individuals with Disabilities.

200 Valley View Drive • Pender, NE

(402) 385-3072

NorthStar Services, a progressive not-for-profit entity serving people with developmental disabilities, is now taking applications in Wayne for a full-time Office Manager.

Some of the responsibilities of this position include maintaining employee personnel files and training records, preparing accounts payable vouchers, preparing and maintaining moderately complex reports, communicating with vendors, the public and outside agencies. Starting wage is \$11.50 per hour, full benefit package is available.

REQUIREMENTS: Minimum of HS diploma, working knowledge of clerical procedures, variety of computer programs, bookkeeping, office procedures, at least 19 years of age, valid driver's license, ability to lift 45 lbs.

Please submit resume and application to Robyn Hurlbert, Area Director, 209 1/2 S. Main St., Wayne NE 68787 402/375-4884.

Closing date for application is 5:00 p.m., December 8, 2017.



NorthStar Services
209 1/2 South Main Street,
Wayne, NE 68787

Now Hiring: DIESEL MECHANIC

Mid States School Bus, Inc. (MSSB) located in Wayne, NE is now hiring a general Diesel Mechanic to work at the Wayne, NE location.

MSSB is a Nebraska owned company that offers the following compensation package:

- Competitive Pay
- Paid Holidays, Vacation and PTO Days
- Benefits
- Uniforms
- Relaxed work environment, no corporate mandated work schedule
- Flexible work schedule
- Must have your own tools - MSSB will supply specialty tools and equipment

Candidate must be willing to travel to other locations where MSSB operates school transportation. A CDL license is not required but is expected to be obtained with our help.

Please send resume to Chadd Frideres at chaddf@midstateschoolbus.com or mail to Mid States Schools Bus, 216 West 1st Street, Wayne NE. 68787. If you have any questions, please call Chadd Frideres at 866-525-0341.



Customer Service Representatives - Ameritas

Ameritas in Wayne is hiring for Customer Service Representatives who are empowered, self sufficient and customer-centric individuals. Job functions include assisting customers with policy information and claims questions as well as processing dental, vision and hearing claims. Ameritas offers many competitive advantages in the workforce market including:

- Extensive Training Program
- Competitive Salary (\$13.27/hour)
- Hiring Bonus Potential (upon meeting requirements)
- Paid Time Off, Parental Leave and Volunteer Time
- Benefits (including Insurance, 401k, Tuition Reimbursement)
- Ability for growth in the organization
- Wellness Programs
- Casual Attire
- Company Events
- Recognition Programs

Hiring bonus up to \$1000

If you are interested in joining a leader in the Industry, please apply at: <https://www.ameritas.com/careers>

Can't apply online? Please visit us at the Wayne location, 513 Main Street.



Ameritas EOE

— HELP WANTED — RN

Weekend, days. Work 36 hours, get paid for 40 Work Friday, Saturday, Sunday, or Saturday, Sunday, Monday

LPN

Part-time, night shift

HR/Office Manager

Full-time,
experience is preferred but not required.

HILLCREST CARE CENTER & ASSISTED LIVING

702 Cedar Ave. • Laurel, NE • 402-256-3961

L&M Radiator, Inc IMMEDIATE FULL-TIME OPENINGS!

L&M Radiator, Inc., is a worldwide designer, manufacturer, and distributor of MESABI® industrial radiators and heat exchangers that services equipment in mobile construction, mining, agriculture, rail road and oil and gas industries.

We are hiring for all shifts in all areas of production.

SIGN ON BONUS - \$750

Applications can be completed by going to MESABI.COM.

1st Shift — M-F from 7am to 3pm

2nd Shift — M-Th from 3pm to 1am

3rd Shift — Sun-Friday from 11pm to 7am

Basic math, computer, and mechanical skills are required for the job.

INDUSTRIAL PAINTER AND BASTER

Industrial paint experience preferred, but will train suitable applicant.

PRESS BREAK OPERATOR AND SAW OPERATOR

Responsibilities include knowledge of reading blue prints, ability to operate equipment necessary.

ASSEMBLERS

Mechanically inclined assembler with 1 year related work experience. Blueprint reading experience a plus.

TUBE MACHINE OPERATORS

1 year mechanical work experience needed. Ability to operate machinery necessary.

We offer competitive wages, great benefit package, 401K and family orientated business. Clean work environment.

Must be 18 or older and have a HS diploma/GED and ability to pass pre-employment screenings.

CLASSIFIEDS

HELP WANTED

FOR RENT

FOR SALE

WE ARE EXPANDING OUR SALES TEAM!!
 ~ Immediate Openings ~
Competitive pay & benefits
Full and/or Part Time available

If interested: email
kevin@wayneherald.com or call
402-375-2600 and ask for Kevin

The Wayne Herald
 114 Main Street • Wayne • 402-375-2600

FOR LEASE: Commercial space for professional offices or retail. Sunnyview Place Business Park, 803 Providence Rd. 402-375-9059. tfn

APARTMENT FOR RENT by the semester. Formal kitchen, separate bedroom, one block from campus, paved parking. \$1500 per semester. Ph. 712-899-0505. tfn

FOR RENT: Very nice, clean, 1, 2, and 3 bedroom apartment in Wayne and Laurel. Call Dawn at 402-518-0658. tfn

FOR RENT: Nice 1, 2, 3, and 4 bedroom apartments. All new heat pumps and central air. No parties. Call 402-369-0772. tfn

FOR RENT: One and 2-BR apartment. Available now. Close to campus. No pets, smoking, or parties. Ph. 402-375-2569. 12/7

FOR RENT: 4 bedroom house with garage and central air. New washer and dryer, self cleaning range, flooring, in quiet part of Wayne. Available immediately. Please call and leave message or text 402-375-4290. tfn

FOR RENT: One-bedroom, basement apartment. Available December 17. Ph. 402-375-5203 days or 402-375-1641 evenings. tfn

FOR RENT: Large, 2-BR apartment. Available now. Close to campus. Renter pays electricity and cable. No pets and no smoking. Ph. 402-841-5961 or 712-212-5844. tfn

FOR RENT: Newer 2 bedroom apartment with washer and dryer, garage, \$700/month. Available December 1. No pets, no parties. Call 1st Realty Sales & Management, (402) 375-1477. Equal Opportunity Housing. tfn

HOUSE AND one-bedroom apartment for rent: Central air. ABB 60+ cable provided. Laundry available. No pets. No parties. No smoking. References required. Ph. 402-375-1200. tfn

FOR RENT: One, possibly two, bedroom house in Winside. Stove and refrigerator included. Available now. Ph. 402-640-6945. 12/5

FOR RENT: 3-BR apt. at a reduced rate. Attached to a motel in Laurel. All utilities, cable, wifi paid in exchange for maintenance and laundry duties. Call Dawn at 402-518-0658. tfn

FOR RENT: 2-BR apt. Includes washer/dryer, frig and stove. Central air. No pets. No parties. Ph. 712-899-0505. tfn

160 ACRES WAYNE COUNTY FARMLAND FOR SALE

- SE 1/4 19-27N-2E.
- Located 1 mile north of Carroll on Hwy. 57 and 2 miles west.
- Mostly level to gently sloping Class I & II top grade soils.
- Approximately 1,300' of 8" drainage tile installed in 2009.

Midwest Land Company
 Visit us at www.midwestlandco.com
402-375-3385

FOR SALE

160 acres dryland in Wayne County east of Hoskins
 80 acres mostly dryland Southeast of Wayne
 149 acres mostly dryland near Winside **PENDING**
 80 acres all dryland south of Wayne **PENDING**

Check the website for details
402-371-0065
 Rod.Johnson@ufarm.com

UFARM REAL ESTATE
 400 W. Braasch, Norfolk, NE 68701

ufarm.com

Now Hiring:
COOK part time
PARKVIEW HAVEN NURSING HOME
THE EMBERS
 309 N. Madison • Coleridge, NE • 402-283-4224

Deli Manager Position For Hire
Cubby's in Wakefield is looking for a Friendly, Hardworking and Highly Motivated person to manage our busy deli. Food service experience preferred but not required. Will train the right person. Must be able to work flexible shifts and manage people.

Cubby's Offers:
 • Competitive Wages- Paid Weekly
 • Employee Benefits
 • Quarterly Bonuses
 • Opportunity for advancement

Please call Julie at 402-287-2614 to schedule an interview or email resume to Wakefield@cubbys.com

Brookdale Wayne Assisted Living Community, is looking for:

PT Kitchen Servers
 3:45 p.m. - 7:00 p.m.
 Must be willing to work some weekends and holidays.

PT Laundry Aide
FT Evening Medication Aide

BROOKDALE
 SENIOR LIVING SOLUTIONS
 ALL THE PLACES LIFE CAN GO™ EOE
 1500 Vintage Hill Drive • Wayne • 402-375-1500
 Brookdale: Enriching the lives of those we serve with compassion, respect, excellence and integrity.

HELP WANTED: Part time housekeeping positions open for cleaning motel facilities and rooms. Morning hours during the week as well as weekends. Apply at the Sports Club Motel at 900 East 7th in Wayne. 12/7

HELP WANTED: Full time cow/calf and feedlot help wanted. Experience with equipment, feedlot and calving helpful but not required. Email pfeedyards@gmail.com or call 402-256-9353. 12/12

READERS BEWARE! Job opportunities being offered that require cash investment should be investigated before sending money. Contact the Better Business Bureau to learn if the company advertised is on file for any wrong doing. The Wayne Herald/Morning Shopper attempts to protect readers from false offerings, but due to the heavy volume we deal with, we are unable to screen all copy submitted.

SERVICES

COMPUTER SERVICE work. Home, business, or farm. Laptops or desktops. Evenings 4-10 pm plus weekends. Pickup, delivery, setup included. Call/Text Jacob at 402-369-6015. tfn

SMALL ENGINE repair. General repair. Welding. Stump grinding. ALSO: Several reconditioned snowblowers. Call 402-375-2471 after 6 p.m. tfn

MISCELLANEOUS

☆☆☆☆☆
 \$24 for two weeks worth of ads in the Shopper, Herald and on the internet site! Call Jan for details. 375-2600 ☆☆☆☆☆

ALL REAL estate advertised herein is subject to the Federal Fair housing Act which makes it illegal to advertise "any preference, limitation, or discrimination because of race, color, religion, sex, handicap, familial status or national origin, or intention to make any such preference, limitation, or discrimination." State law also forbids discrimination based on these factors. We will not knowingly accept any advertising for real estate which is in violation of the law. All persons are hereby informed that all dwellings advertised are available on an equal opportunity basis.

FOR SALE

GIFT GIVING and baking are easy with Tupperware. Contact Clara Osten, your local consultant for over 25 years. 402-518-8030 or 585-4323. Leave a message. tfn

SILAGE FOR SALE: Will haul. Ph. 402-369-2534. Tfn

POLLED HEREFORD BULLS: Big; growthy; performance bred; calving ease; weights available; ready for service. Guaranteed breeders. Get those super Black Baldies! Jack Beeson, Wayne, Nebr., 402-375-3404 or 402-375-9027. 12/5

AUCTION: 10 AM Sat, Dec 2-Richard Carlson Estate-Clearwater Fish Farms, 407 Centennial Rd, Wayne. JD tractors, attachments, riding lawnmower, bagger, trailers, Lawn Genie, generators, chain saws, gas trimmers, air compressor, gas and diesel barrels with pumps, welders, plasma cutter, paint supplies and sprayer, tools galore, tool cabinets, appliances, household items, hot tub, golf carts, garden supplies, landscaping rocks, fencing, shake shingles, bridge planks, greenhouse, fish equipment, many aquariums (1 to 300 gallon), much more. www.bargholzauction.com 715-323-1127 11/30

FARM AUCTIONS

DECEMBER 12TH, 2017 • 1:30PM MST
 Lodgepole Community Home • 824 N. 13th St • Lodgepole, NE 69149
 Legal Description: S1/4 27-13N-46W

DECEMBER 13TH, 2017 • 1:30PM CST
 4-H Building at the Kearney County Fair grounds
 next to Hwy 10 in the edge of Lincoln
 Legal Description: SE 1/4 19-6N-13W

DECEMBER 14TH, 2017 • 1:30PM CST
 Stanton VFW • 1106 Veterans Ave • Stanton, NE 68779
 Legal Description: N 1/2 and SE 1/4 25-24N-1E except 8 acres, in the SE 1/4 occupied as public hwy

CALL FOR DETAILS ON BROKER PARTICIPATION & BID PLACEMENT OPTIONS.

mpi Mid-Continent Properties, Inc.
 CONTACT JEFF POST OR DYLAN DUREN FOR MORE INFO
402-334-0256 Mid-ContinentProperties.com

LAND AUCTION

150 Acres +/- Pierce Co. Land
December 14, 2017, 1:30 p.m.
at the Pierce Co. Fairgrounds Pavillion

Land location: 4 miles east of Hadar on 847 Rd., then 2 1/2 miles north on 558 Rd.

This is a well-balanced farm with 80 acres in alfalfa & 70 acres pasture (which could be converted to crop land).

Tim & Kelly Schwede, Owners
Joe Aschoff, Listing Agent/ Auctioneer, 402-360-4435
Dan Rohrer, Broker, 402-841-1360

www.HomesteadLandCompany.com

NEW LISTING!

1010 Sunnyview Drive

Great location for this 2 bedroom home! The functional floor plan includes a main level laundry. Priced at \$115,000, with a sprinkler system and attached garage ~ call today!

Not every agent is a REALTOR®.
 Rely on the expertise of the only REALTORS® in town!

1ST REALTY
 SALES & MANAGEMENT

201 Main Street - Wayne, NE
 Phone: 402-375-1477
 E-Mail: anoite@1strealtysales.com
www.1strealtysales.com

PROPERTY EXCHANGE PARTNERS
 112 W. 2nd Street - Wayne, NE 68787
 (402) 375-2134 office - (402) 375-2134

FOR SALE

56644 Hwy 98, Winside **\$199,000**

Three bedrooms, 1.5 bathrooms, oversized 2 car attached garage on 5.54 acres. You will be impressed at the character, charm and the gorgeous woodwork throughout this home. Call the office today to schedule your personal showing!

707 Highland Street, Wakefield **\$173,500**

New construction home with 3 bedrooms, 2 full bathrooms, and laundry on the main floor. Spacious 9 foot ceilings throughout the main floor and basement. Basement is framed and plumbed for an additional 2 bedrooms and a bathroom.

105 W. 4th Street, Wayne **\$90,000**

GREAT INVESTMENT! This 3-unit complex is located close to downtown Wayne. The property has a newer furnace, central air, roof, vinyl replacement windows, and paint. You will be impressed with the great space each unit provides!

www.propertyexchangepartners.com

LOST & FOUND

◆ ▼ ◆ ☆
 Make your snap ad in the Morning Shopper or Herald really stand out, add a dingbat! Several to choose from. Call Jan at the Wayne Herald for all the details! 402-375-2600 or 1-800-672-3418.

◆ ✕ ✓ ▲
 MAKE MONEY from stuff you don't want any more! Did you just read this ad? Then so did hundreds of other people! Snap ads are cheap and effective, call the Wayne Herald--Morning Shopper today @ 402-375-2600 and start making money from your old stuff today!

